Call Before Noon
and your classified ad will be carried home at the hour that the family have opportunity to peruse it.
PHONE 4 2 0
Sold Today
Sold Tomorrow

Full Leased Wire Foreign and Domestic News Service of The Associated Press

THE EVENING LEADER

VOL. LIX., NO. 209. City and Suburban Area of The Leader Over 40,000 Population CORNING, N. Y., SATURDAY, SEPTEMBER 4, 1926. City and Suburban Area of The Leader Over 40,000 Population WEATHER: Showers tonight and Sunday; somewhat warmer tonight; fresh winds.

THIS DAY IN HISTORY
1828—Ancient Order of United Workmen, fraternal society, founded. Membership in 1925 was 420,154, benefits paid since organization, $130,791,000.

FOLLOWERS OF M'ADOO HAVE BEEN FAITHFUL

California Primaries Best Evidence That Democratic Party Breach Has Not Been Healed

By DAVID LAWRENCE

(Political Correspondent for The Evening Leader Copyright 1926, by The Evening Leader)

WASHINGTON, Sept. 4.—Hope springs eternal in the breasts of the politically ambitious but there has hardly been anything to equal to tenacity with which the followers of William Gibbs McAdoo have clung to his standard. Just as Democrats were beginning to feel that the 1928 convention would not be a repetition of the Madison Square Garden fiasco, the primaries in California arose to indicate otherwise.

For the California primaries are the best evidence that could be offered that the breach inside the Democratic party had not been healed and this, by the way, causes no small amount of rejoicing in the bosoms of the Republican leaders who feel even more confident on that account of a continuation of Republican control of the executive branch of the government.

Whether the responsibility for the revival of the McAdoo-Smith rivalry rests with the Dockweiler group of the Democracy in California for whether it is the result of local political ambitions on the part of those who fought for McAdoo to control the state machinery the fact remains that in Mr. McAdoo's own state a battle has been fought on issues not far different from those which kept the Madison Square Garden convention balloting for days and days.

Throughout the country until now there has been among the Democrats a semblance of harmony. The effort to abolish the two-thirds rule was advanced by McAdoo men and concurred in by Smith supporters in the hope that the next convention could nominate by majority ballot.

But the California episode reveals that the scars of 1924 have not been healed and that the fight is on with the same intensity as before. The only advantage of the early occurrence of this rivalry is that it may awaken other Democrats to the folly of further strife so early in the game as to cause the elimination of the two main contenders and an agreement on a compromise candidate long before the convention time is at hand.

The situation is very much different, however, from the one in the months preceding the Madison Square Garden convention. Then the McAdoo managers, confident and aggressive were talking of the probable majority they would get. Now it is the Smith faction which is confident and on the offensive. The fact that the fight was carried into Mr. McAdoo's own state is a sign of how the McAdoo forces have been placed on the defensive.

Whether the former secretary of the treasury really cares about another fight for the presidential nomination is doubtful. His friends are as eager for him to make the race as they were before because they think he can unit the West and South and perhaps capture a middle western state or two because of his strong hold on union labor—a combination of electoral votes something like that which won in 1916. It is a familiar argument and it failed in 1924 to be convincing.

But presidential politics can be a matter of group strategy as well as individual ambitions. The McAdoo followers may feel unable to name their leader but they think is every sign that they still want to retain their power of veto if not dictation. There are plenty of Democrats of the Wilson wing further East who might absorb the McAdoo strength if it is kept intact. Newton D. Baker or former Senator Pomerene of Ohio may be the heirs of this nucleus depending on how the Ohio election for senator turns out this Fall. It is early to forecast the lines of cleavage in the Democratic party but the outbreak of Smith-McAdoo rivalry is considered none too salutary a circumstance of ultimate Democratic harmony.

GEORGE R. BAUSCH, PROMINENT ROCHESTER MANUFACTURER IS DEAD

TORONTO, Ont., Sept. 4.—(AP)—Stricken suddenly in the lobby of a local hotel, George R. Bausch, prominent manufacturer of Rochester, died here today. Mr. Bausch was a member of a party from Rochester which had spent some time in northern Ontario on a fishing and hunting trip and were returning home after stopping overnight in Toronto. They had intended going on to Rochester today.

Dr. Williams, a member of the party, was nearby when Bausch collapsed, and rendered medical aid. He pronounced the cause of death as "angina pectoris."

THOMAS L. RUBEY

An especially posed and approved portrait of Representative Thomas L. Rubey of Lebanon, Mo.

16 DEAD IN EXPLOSION AT TAHONA MINE

TAHONA, Okla., Sept. 4.—(AP)—Sixteen miners are believed to have been killed by gas explosions in Superior Smokeless Coal Company mine number 25 here yesterday. With seven bodies recovered early this morning, little hope was held for the remaining nine imprisoned in a gas and flame filled entry. The first blast occurred shortly after more than 130 men had started the day shift.

Only one entry was closed by the explosion, although others were shattered and hundreds of tons of coal and rock loosened by the blast. Several miners in other entrances were burned and two were in a dangerous condition, although it was considered they would survive.

Rescue workers continued their efforts throughout the night to penetrate the blocked entry. The leaders hoped they would be able to open the closed cell this morning. Rescue work was hindered by fumes in the shaft. Only a few had gas masks, while other bound wet sponges over their faces to prevent suffocation.

CHECK PLAGUE IN THE AZORES

Situation Continues Serious According to Report Sent to Lisbon, Portugal

HORTA, Island of Fayal, Azores, Sept. 4.—(AP)—Measures taken to cope with the bubonic plague, which broke out after Tuesday's disastrous earthquake, have been completely successful thus far.

The victims were isolated as soon as the cases were discovered, and no further instances of the disease have been reported for the last 24 hours. Thus far there have been four cases of the plague, two of them fatal.

Situation Serious

LISBON, Portugal, Sept. 4.—(AP)—Reports from the island of Fayal, the center of Tuesday's disastrous earthquake, indicate that the situation there continues serious.

The Lisbon newspapers print a telegram from the governor of the island saying provisions are lacking and asking that full authority be granted him to prevent crime and maintain order.

Slight earth shocks continue, causing buildings which were damaged in the big quake to collapse, while the authorities continue to raze others which have been condemned.

The population is largely sleeping in the gardens and fields.

Diets of Bread and Water Have Decreased Liquor Law Violations

TEKAMAH, Nebr., Sept. 4 — —Diets of bread and water have materially decreased liquor law violations in Burt county, Sheriff W. D. Smith declared today.

His comment was made in connection with the supreme court mandate ordering Roy Carson and Thomas Nelson to begin serving their sixty day jail sentences, the first and last 20 days of which are to be served on the bread and water diet.

Both men already had served a week on bread and water before their appeal to the supreme court which was made because of the "menu." They pleaded guilty to having liquor in their possession at a country dance.

MUCH DAMAGE SUFFERED IN MIDWEST STORM

Cities and Towns Labor with Curtailed Service; Little Promise of Relief

CHICAGO, Sept. 4.—(AP)—Crippled communication, the threat of swollen streams and a mounting loss estimate today marked the midwestern course of a summer's end storm of wind and torrential rain. Cities and towns labored with curtailed utilities service, meagre outside contacts and disrupted transportation, while farm lands on some areas were under water.

There was little promise of relief before Sunday. The weather prediction for most of the flood stricken areas was for cloudy to unsettled, and thunderstorms and showers. These conditions prevailed in Iowa, Illinois, Missouri, Western Indiana and out through Kansas and Nebraska.

The toll of the storms, which last night surged and their previous fury of the week in some sections, could not be accurately determined, with communicating lines down, but it appeared there was small loss of life. Three persons are known to have met death in Illinois.

Property damage will be heavy. Railroad trackage and many bridges have been washed out. Farms lying low in some sections have been destroyed.

Heavy Damage

SENECA, Kansas, Sept. 4.—(AP)—A tornado struck the farming district northwest of here last night, causing heavy damage to farm buildings and crops and took a heavy toll of livestock, unofficial reports received here early today, indicated. Farmers reported the storm lasted more than an hour, sweeping northward into Nebraska along a 15 mile path.

Flashes of Life as Reflected Over Wire of the Newspaper Press

NEW YORK—Modern civilization is wearing down our nerve centers, in the opinion of Sir James Pruves Stewart, eminent English neurologist, who came here on the way to a case in Montreal; primitive man could not dwell in our cities.

NEW YORK—Take it from Miss Lola Kreutzberg, Austrian, who has photographed wild animals on the island of Hall, somewhere East and South of Suez, the jungles are safer than Broadway. She was hurt in a motor accident soon after arrival in New York.

LONDON—The Zulus could run 30 miles a day before contamination by contact with white men caused them to cease to be the most athletic and healthy people in the world, says Sir W. Arbuthnot Lane, surgeon.

NEW YORK—Fellow was in such a hurry here to meet his family returning from Europe that he offered J. P. O'Connor, customs official, a $500 tip to let him pass a barrier at the liner. O'Connor refused the cash and let the worried paterfamilias by anyway.

LYNN, Mass.—School teachers must give up either cigarets or their jobs, if Mayor Bauer has his way.

BASLE — The "Hindenburg" crop is the rage among the girls. It is the latest thing in coiffures; as much like a man's close cut as possible; front trimmed way down, neck shaved, and everything.

BERLIN—Two mothers in a swimming race across the English Channel? Frau Ernts Vierkoetter, whose husband boat trends, is willing to race her nert year, and presumably Mrs. Corson also, but she can't leave baby now. Frauleln Vierkoetter is being raised in a bathing suit; swims in the bath tub every morning.

WABETOWN, N. J.—Blind girls at summer camp here are now able to swim a mile and a half. Prior to Trudie's feat the best they could do was 100 yards.

NEW YORK — Anna Fitziu, whose high notes delight Chicago Opera goers, is back from France with a black eye and most of the $34,000 that the fellow helped her to win. Anna was out some $14,000 at Vichy's equivalent for the Sam Maddock's table of Edna Ferber's book until she fed a hungry stray cat and took it to the casino with her. Then luck came her way so quick that she was offered 50,000 francs for the cat.

BERLIN—When Germany at last joins the League of Nations a woman will help in the ceremonies. Gertrude Baeumer, of the Reichstag, will be a member of the delegation.

DETROIT—If you prefer a flivver you must continue to do a lot of work with the feet in running it. Word comes that no changes are contemplated, such as hand gear shifts.

MINEOLA—Helicopter tested here has risen five feet in the air, stopped and moved forward four miles an hour.

WORLD COURT COMMITTEE OF FOURTEEN HAS FIRST MEETING TO EXAMINE 5 RESERVATIONS

GENEVA, Sept. 4.—(AP)—The first meeting today of the committee of fourteen which is to carry on the work of the World Court conference, convoked to examine the five reservations to American adherence to the court, was devoted exclusively to a juridical study of the court's regulations.

The object of th study is to determine how far the regulations, as at present framed, make it possible to accept the American reservations.

One question touches on the right of the court to grant public hearings, which is raised in the fifth American reservation.

The first part of this reservation reads: "The court shall not render any advisory opinion, except publicly after due notice to all states adhering to the court and to all interested states, and after public hearing or opportunity to hearing given to any state concerned."

Prof. Van Eysinga of Holland presided. The discussion was quiet and general.

2 SUSPENDED AS RESULT OF SUB SINKING

BOSTON, Sept. 4.—(AP)—The licenses of Captain John Diehl and Third Mate Timothy L. Dreyer of the steamer City of Rome, were today suspended for nine months as a result of the collision last year in which the submarine S-51 was sunk with loss of 24 lives.

Both the S-51 and the City of Rome were found at fault in the finding, announced today by the Beacon Board of Inspectors of the United States Steamboat Inspection Service.

A lengthy decision made public today by Captain Herman T. Peters and Inspector John Stewart, declares: "This board has pointed out in several cases that the time to act is before it is too late. We are of the opinion that when a collision of this nature occurs in clear weather on the open sea, with plenty of rooms to maneuver and where either vessel could have avoided the collision, as the rules are intended to do, both vessels may be at fault."

The board declared that "it has frequently been the case that great lessons have been learned from great disasters," and urged that sea-going vessels should be required to carry range lights.

SWIMMER OF MYSTERY IS TURNED BACK

FOLKESTONE, Eng., Sept. 4.—(AP)—Fog, heavy seas and a swiftly running tide galked the efforts of Miss "Mona Maclaren," mystery swimmer," and Horace Cary to emulate Gertrude Ederle and Mrs. Millie Corson of New York, and Ernest Vierkoetter, the German, and swim the English channel from France to England.

Both Miss Maclaren and Cary were landed here last night. They were taken out of the channel yesterday afternoon after they had been in the water since shortly after 5 o'clock Friday morning, when they started from Cape Gris Nez, France. Miss Maclaren was within seven miles of the English coast. Cary had quit previously.

Just who "Mona Maclaren" is has not been determined. Rumor has it that she is a prominent woman physician of London and that she trained in secret for an attempt to cross the channel in record time.

FRED HOYT RACE WINNER

PHILADELPHIA, Sept. 4.—(AP)—Fred D. Hoyt, Santa Monica, Cal., won the "Pulitzer Sequel" race, it was announced prior to the opening of th air race meet here today. He flew here from Eureka, Cal.

Austin R. Lawrence, Dallas, Texas, was awarded second place and Lieut. Lowell H. Smith, Fort Worth, Texas, his teammate, third place. They piloted planes from Dallas.

The event was to determine the cross country reliability of commercial planes. It was open to planes plying more than 200 miles to Philadelphia, and the awards were based on average speed, distance covered, passengers carried and engine horsepower.

SON OF MAJOR WOOD ILL OF UNKNOWN AILMENT

EVANSVILLE, Ind., Sept. 4.—(AP)—Osborne C. Wood, son of Major General Leonard Wood is in a local hospital suffering with an ailment not yet diagnosed, it became known today. Physicians at the hospital, unable to determine the nature of Wood's illness withheld any opinion as to whether his condition is a source of alarm.

Wood recently came into the limelight when he went to work in a local refrigerator factory as a day laborer to learn the business "from the ground up."

HOUGHTON IS EXPECTED FOR CONVENTION

NEW YORK, Sept. 4.—(AP)—Dr. Jacob Gould Schurman, ambassador to Germany would be acceptable to United States Senator Wadsworth, Republican leader in New York state as the party's candidate for governor in this year's election, the New York Herald-Tribune said today.

Whether Dr. Schurman would consider the nomination is not known. The ambassador to Berlin and also two other ambassadors, A. B. Houghton, ambassador to Great Britain, and James R. Sheffield, ambassador to Mexico, are expected to be here for the republican state convention September 21 and to take part in the coming campaign.

Ambassador Houghton has also been mentioned in connection with the Republican gubernatorial nomination but it is understood that he has informally expressed himself as disinclined to accept should it be proffered him.

WORLD BRIEFS

SPORTS

Berlenbach buys release from Manager Hickey for $40,000.

Dempsey workout in cold weather proves disappointing to crowd.

Crowds pursue Tunney all day, upsetting his plans for rest.

Richards and Williams gain national doubles play.

Edith Cavell is beaten by Barco Suivi at Belmont Park.

Anna Bradford's Girl paces fastest mile of meeting at Syracuse.

Murphy's Suzette wins three blues in Newport Horse Show.

Travers put out by Fetterolf in Montclair invitation golf.

Rhody again leads Star Class yachts; protested race ruled out.

NEW YORK

Wadsworth confident of ruling Republican convention.

Receiver appointed for J. L. Miller & Co., stock vie subsidiary, the Investment Banking Corporation.

Capt. Berry withdraws from New York to Paris flight; Fonck to be pilot.

Dr. Meeker describes diagnosis, operation and treatment in efforts to save Valentino.

Four Yonkers policemen facing charges involving women are suspended.

Staten Island formally opens its Sesqui-Centennial.

Ideal of American police reporter urged on world press.

English medical students here on tour of inspection.

4,500 will sail from here today on 12 liners.

Ten hurt when trolley car crashes into motor truck.

Mrs. Alice G. Vanderbilt asks court to allow sale of Fifth Avenue property to new buyer.

Funeral of James J. Frawley will be held next Tuesday morning.

Opposing factions in Hebrew Home row to meet Tuesday.

Electrical workers strike on big construction jobs.

B. M. T. reported willing to operate Whitestone branch of Long Island railroad without extra fare.

$25,000 check is posted backing Mrs. Corson against any woman swimmer.

Robber, sentenced to 40 years, admits belonging to Rodack murder gang.

Simpson strikes at alibi of Henry Stevens in Hall murder case.

Anti-Saloon head criticizes prosecutor for defaulting in Foley liquor case.

In Observance of
LABOR DAY
NO PAPER
Will be Published
MONDAY

35 KILLED IN TYPHOON TODAY IN EAST JAPAN

About 100 Buried When Schoolhouse Collapses Near City of Nagoya

TOKYO, Sept. 4.—(AP)—Reports to vernacular newspapers in Tokyo say that approximately 35 persons were killed in a typhoon in central eastern Japan today. The storm was one of the most severe in recent years.

At Toyoshahi, near the city of Nagoya, a schoolhouse collapsed, burying about 100 persons, of whom 13 may be dead and a score injured.

At Hammamatsu, a clothing factory collapsed and eight persons are reported dead. Earlier reports told of five being killed and possibly 50 injured when the terrible typhoon blew a train off the tracks at the same place, but later reports revealed that only a few persons suffered minor injuries.

Two lighters at Kawasaki collapsed and 15 members of the crew are missing. Forty military airplanes at the Akenogahara airdrome were badly damaged and 40 telephone lines connecting Tokyo and Osaka were interrupted. Numerous villages paid toll of death or injury or property damage or all three to the typhoon. Railways and light plants suffered heavily although the damage in Tokyo was negligible.

WORLD BRIEFS

President Coolidge at Paul Smith's says United States does not favor competition race on armaments with any country and expresses belief that World Court reservations will be accepted at Geneva.

United States World Court reservations are approved in principle at Geneva and a committee appointed to make further study and report before assembly adjourns.

Rescue workers discover bodies of 16 miners trapped by explosion in mine at Tahona, Okla.

Fire destroys wing of Washington state penitentiary while 1,600 prisoners are kept under heavy guard.

Musicians Union at San Francisco orders expulsion of Orpheum Vaudeville Circuit strike in Pantages Circuit.

Soviet government protests seizure of Russian steamer and other properties by Chinese troops in Manchuria.

Tornado causes injury and heavy property damage near Pawnee City, Neb., and in northern Kansas.

Crowds pack stations along route of Calentino funeral train; La Salle street station in Chicago is jammed when train arrives.

Senator Cameron, Republican, Arizona, in Washington says he voted reluctantly for World Court because of president's leadership; and that recent developments have left his mind "open" on future foreign policy.

Vladimar Hinzenberg, Chicago architect, with writ of habeas corpus and deputy sheriff fails to find daughter whose custody seeks, at Spring Green, Wis., estate of Frank Lloyd Wright.

One of two aviators missing for two days on flight from Wichita, Kansas, to Philadelphia is found at Dayton, Ohio, and the other at Moundsville, W. Va.

"Ona Maclaren" mystery channel swimmer and Horace Carr, her companion, are found safe and when seven miles from English coast.

Mexican department of interior considers new religious regulations limiting number of priests in each state, will supercede existing regulations if accepted by Congress and President Calles.

Charges of jealousy and intimate details of Smith-Perham triangle murder case are disclosed in hearing at Centerbury, England, when Smith is held for trial in London.

G. L. Miller and Company, nationally known investment brokers, are placed in hands of receiver at New York.

Captain Berry withdraws in trans-Atlantic flight dispute, leaving Captain Rene Fonck in charge of plane.

SOCIETY

Newport Summer residents in Fall styles present colorful scene at Horse Show.

Wedding today of Miss Gertrude Birdsall and William H. Duane; Miss Mary E. Hurd and Lloyd Renshaw.

Miss Ruth Bentley weds Captain McMahon.

FINANCIAL AND BUSINESS

Interstate Commerce Commission calls for exhaustive rate report under Hoch-Smith resolution.

Net profits of leading American railroads total $116,895,311 in July.

Week's new bond offerings totaled $46,946,000.

Total bank clearings for twenty-three cities show gains for week to September 2.

WASHINGTON

Dry unit chemist developing a non-poisonous denaturant of alcohol.

GENERAL

Candidates defeated in Wisconsin primary next week are expected to run again independently.

Plattsburgh military training camp has first graduates.

Judge frees two boys, jailed by Recorder for catching three wild rabbits.

Putnam Arctic expedition passes safely through severe storm in Baffin Land.

Dirigible air races start at Philadelphia today.

Explosion and fire traps 16 in Oklahoma mine; 121 men escape.

Canton Grand Jury indicts three men for Mellett murder.

FOREIGN

Subcommittee to study our World Court reservations.

League commission urges nine temporary seats for Council.

Prince Tagasiki challenges Mexican Governor to a duel.

Smoking by Women Immoral in Opinion Of Mayor of Lynn

LYNN, Mass., Sept. 4.—(AP)—Smoking by women is an immoral practice in the opinion of Mayor Ralph S. Bauer, of Lynn, who declared today that if the school board fails to pass his order providing for the discharge of any teachers, men or women, who are smokers, he will insist that women teachers who smoke be removed under the provisions of a school department regulation against the employment of immoral teachers.

Mayor Bauer said he has authentic information that a number of the women teachers smoke and that this is common knowledge among their pupils. He said that he would insist that the menace created by this example be removed.

GERMANY NOW PERMANENT SEAT HOLDER

GENEVA, Sept. 4.—(AP)—The League of Nations council today adopted the report of the commission on organization of the council, providing for the creation of three new non-permanent council seats and designating Germany as a permanent seat holder as soon as she is elected to league membership.

MAJOR DARGUE HEADS FLIGHT OF S. AMERICA

WASHINGTON, Sept. 4.—(AP)—Major Herbert A. Dargue has been selected to command the army air corps flight around South America.

A tentative list of the other officers to participate in the flight includes Captain Arthur B. McDaniel of Kelly Field, Texas, to be second in command; Captain Ira C. Baker, Bolling Field, Washington; Captain Clinton F. Woolsey of McCook Field, Ohio; First Lieutenants Bernard S. Thompson, Fort Crockett, Texas; Donald D. Weddington, Fort Sam Houston, Texas; Charles McK Robinson, Fort Crockett, Texas; Muir S. Fairchild, Langley Field, Va.; Ennis C. Whitehead, Wright Field, Ohio, and John W. Benton, Crissy Field, Calif.

Diplomatic preliminaries have not yet been completed for the flight, which is to start from Kelly Field. Five planes will comprise the squadron and the planes are to have two officers aboard each.

TWO FREDONIA LADS KILLED

Spin in New Automobile Given Sam Granata Ends Tragically

BROCTON, Sept. 4.—(AP)—A spin in a new automobile presented to Sam Granata of Fredonia on his 18th birthday, ended tragically early today with the deaths of Granata and his chum, Joseph Manuna, 16 years old, also of Fredonia.

The youths, both students at the Fredonia Normal School, left Fredonia early in a new car to Westfield and when returning about midnight they crashed into a new highway warning sign. The car overturned across the Buffalo and Erie trolley tracks and caught fire. A trolley struck the wreckage, traveling at a slow rate of speed.

Granata was burned to death. Manuna was still alive when removed from the wreckage but died this morning in a Dunkirk hospital.

Coroner Blood began an investigation of the accident. It was said that a red reflector warning had recently removed from the danger spot and a new sign with which the youths were not familiar, erected in its place.

WILL ACCEPT RESERVATION COOLIDGE SAYS

If Studied President Believes That Government's Will Recognize it as Fair

PAUL SMITHS, Sept. 4.—(AP)—Acceptance by the Geneva conference of the first four American amendments to the protocol admitting the United States to membership in he permanent court of international justice is viewed by President Coolidge as an indication that the fifth amendment will encounter little difficulty.

This reservation requires the consent of the United States to any question or dispute in which this country claims interest, and its effect, it was pointed out at the summer executive offices yesterday, will be to put the United States on a footing with the nations who have a seat in the council of the League of Nations. Each nation with a seat in the League council has a veto power over advisory opinions of the court, for all decisions must have the unanimous consent of the council.

If the amendment is studied and understood by the governmental representatives of Geneva, the president believes, they will recognise that it is entirely fair. He is therefore confident that all the amendments will be accepted.

Mr. Coolidge's views on the position of the United States in aviation, particularly the military branch of that science, were also set forth yesterday. In his opinion it was asserted, this country is keeping pace with the progress of flying, and is doing so not by competition, on which it looks with disfavor, but by the general development of national defense. The United States has been unable to obtain an agreement with other nations for the limitation of aircraf, and hence believes that in developing aviation it is only doing what it feels necessary for defense, without regard to the activities of other countries.

The only special visitors at the summer White House today were Representative and Mrs. Bertrand Snell, of Potsdam, who are week end guests at the White House. Representative Snell is a prominent Republican leader in the House and the president is spending the summer in his congressional district.

It is now expected that James R. Sheffield, American ambassador to Mexico, will visit President Coolidge early next week for a discussion of Mexican conditions.

Mr. and Mrs. Earle P. Charlton of Fall River, Mass., will be house guests at White Pine Camp Monday. Mrs. Charlton is the president of the Woolworth Company.

EL BLUFF IS BOMBARDED

Despatch Says Explosives and Gasoline Removed to Save Buildings

MANAGUA, Nicaragua, Sept. 4.—(AP)—Revolutionists opposing the regime of the Chamorro government are bombarding El Bluff, near Bluefields, with shrapnel and machine guns.

A despatch from the American collector of customs here, W. J. Crampton, says all explosives and gasoline have been removed, to prevent the destruction of the government buildings.

Extra beds are being prepared in the Managua hospital to carry for the soldiers wounded in the recent battle near Cosegua, on the coast of the Gulf of Fonseca.

Gen. U. S. Sacasa, who was dispatched to the Gulf from Cosegua, was unable to take any of the wounded aboard, as skirmishes were still proceeding between the governmental and rebel forces. Many of the wounded are in a critical condition, and there have been some deaths from infection of injuries.

NEWBURGH MAN SERIOUSLY HURT IN AUTO CRASH

KINGSTON, Sept. 4.—(AP)—William Baxter, 45, of Newburgh, is in the Benedictine hospital with a fractured skull and both lungs punctured as the result of the car he was driving being struck by a truck of Jacob Feuer of Schenectady, at Ulster Park last night. Baxter's wounds were described by the impact and Baxter thrown across the radiator of the truck. His injuries are believed to be fatal. The driver was taken on the way to New York with a load of cucumbers.

APPOINTED ARBITRATORS

NEW YORK, Sept. 4.—(AP)—Julius V. Massey, general manager of the Pennsylvania railroad, and W. J. Baldwin, vice president of the Erie railroad, have been selected arbitrators to represent the Eastern railroads in arbitration proceedings with their conductors and firemen.

New York Stocks | Finance | Bonds | Produce Prices | Trade | Industry | Reports | Livestock

Current Radio

OUTSTANDING EVENTS ON THE RADIO TODAY

8:00 p. m.—Orchestral concert —WEAF.

8:20 p. m.—Band concert—WOR.

9:00 p. m.—Musical comedy —WEAF.

9:00 p. m.—Band concert—KDKA.

9:15 p. m.—Concert orchestra —WOR.

9:45 p. m.—Minstrel show—WPG.

TOMORROW'S FEATURES

7:20 p. m.—Capitol Theatre music.—WEAF and seven stations.

8:30 p. m.—Band concert—WOR.

10:00 p. m.—Marimba Orchestra—WGBS.

RECEPTIONS CONDITIONS

Radio reception last evening did not compare with Thursday evening, programs being weaker and more easily disturbed by interfering noises. WJZ was by far the best station and was the only consistently good one of the evening. Considerable deep-toned whistling prevailed on a number of programs, particularly on the lower wave lengths.

The fading nuisance is appreciated by one seated in an easy chair a distance from the receiver and out of reach of the volume of control. He dreams of automatic volume regulation and noise eliminators.

TONIGHT'S PROGRAMS

"Hits and bits" of popular music, comedies of both the past and present will make up the program to be offered tonight at 9 o'clock from Station WDAF, Kansas City, Mo. This Evening's "Around the Town" feature, which goes on the air at 11 o'clock is dedicated to the radio fans of Maryland.

Two stations will broadcast the program given by Emmett Welch's Minstrels tonight on the Million Dollar Pier at Atlantic City. They are WIP, Philadelphia, and WPG, Atlantic City, who will relay the concert at 9:30 o'clock.

Members of the Naval Reserve and of Peoria, Ill., will journey down the Mississippi tonight to hear a concert from Station WOC, Davenport, Ia., at 11 o'clock.

Numerous novelties are on the program tonight for Station WLS, Chicago, when it holds its weekly barn dance from 8:15 p. m., to midnight. Among the features will be a contest for Indian radio artists, and a number of selections by Walter Peterson, who has mastered the art of playing the harmonica and guitar at the same time.

Financial & Industrial

NEWS AND COMMENTS

NEW YORK, Sept. 4—(AP)—Strength and activity of the railroad shares, a score of which mounted to new high levels for the year, several to the highest prices ever recorded, overshadowed all other developments in this week's stock market. It was the nearest approach to an old fashioned "railroad market" that Wall street has witnessed since the beginning of the World war, and was unusual too, in that it started in Labor day week, traditionally a period of quiet trading and indecisive price movements.

Heavy buying of the railroad issues was inspired by the publication of a series of record breaking July earnings statements, coincident with August traffic reports which exceeded all previous loadings for that month. It aroused hopes of special dividend distributions by many carriers, which are now earning 2 to 4 times their annual dividend requirements. Atchison, Chesapeake and Ohio and Southern Railway established new high records for all time while Baltimore and Ohio, Union Pacific, Delaware and Hudson, New York Central and several others sold at their best prices in years. The average of 20 leading railroad issues was at the highest level since 1913.

In the industrial list, the price movement as considerably more confused, due to the operations of opposing speculative forces. Fears of stiffer money rates were allayed when call loans were marked down from 8 to 4 1-2 per cent on the first of the month, and a shading took place in the longer time loans and commercial paper. There was a revival of unconfirmed rumors, however, that an early increase would be made in the Philadelphia and Boston Federal Reserve Bank re-discount rates.

Further liquidation of U. S. Steel common, too kplace on publication of an interview with George F. Baker, veteran banker and a director of that corporation, intimating that no stock dividends would be paid this year. The stock turned upward yesterday, however, on predictions of a large increase in August unfilled orders and reports that the industry is now operating around 63 per cent of capacity. Railroad equipment stocks were again sought heavily on the prospect of large orders this fall.

Oils developed a temporary outburst of strength on reports influenced by reports of large current earnings, merger rumors and record heating oil consumption. A shot lived rally also took place in the copper group on the theory that a proposed stabilization of French, Belgian and Italian currencies would result in an increased foreign demand for the red metal.

INTEREST HAS been aroused in Wall street by plans to build a bridge across San Francisco Bay between San Francisco and Oakland, involving financing estimated at $100,000,000, hearings on which are being conducted by the board of supervisors of the city and county. The financial plans calls for $60,000,000 of six per cent bonds and $40,000,000 preferred stock.

ANOTHER STEP in the movement that is transforming the laundry industry of the United States into great chains, has been taken in the consolidation of twelve wholesale laundry companies in the ar setNewYer... AC ies in the greater New York district. The business of these companies is obtained pricipally from small hand laundries and laundry asents throughout the city, as well as from hotels, steamship companies and manufacturing concerns.

BANK CLEARINGS throughout the country continue to make a satisfactory showing. R. G. Dun aqd Company reports. Total exchanges this week were $8,132,165,000, an increase of 0.4 per cent over the same period of 1925. The week this year includes only two days of the heavy September first settlements, whereas a year ago there were three days. Bank clearings a year ago were record figures for that period.

FRENCH GOVERNMENT revenue from all sources for July, not including postal receipts, totalled 3,461,106,700 francs, against 2,404,110,000 in June and 2,534,068,100 francs in July last year, the Bankers Trust Company of New York reports. The increase of more than 1,127,000,000 francs over the preceding year is due to increased taxes enforced by the laws of April 4 and April 29, last, and by the increase in indirect taxes.

Market Reports

Markets Seen At a Glance

CHICAGO, Sept. 4.—(AP). Wheat weak; lack export buying. Corn, lower; sympathy wheat. Cattle, steady. Hogs, dull.

NEW YORK GRAIN AND EASTERN PROVISIONS

NEW YORK, Sept. 4.—(AP)—Flour irregular; spring patents $7.40 to $7.75; hard winter straights $6.75@$7.40.

RYE FLOUR—Easy; fair to good $6.00@$6.10; choice to fancy $6.15@$6.25.

RYE—Barely steady; No. 2 western 1.04 7-8 f. o. b. New York and 1.03 1-8 c. i. f. export.

BARLEY—Steady; malting 79@81c c. i. f. New York.

PORK—Quiet; mess $37.50; family $42.00@$44.00.

LARD—Weaker; middle west $15.20@$15.30.

SPOT COFFEE—Dull; No. 7 Rio 18 3-4.

TALLOW—Firm; special loose $ 3-8; extra 8 1-2.

HAY—Firm; No. 1, $28.00; No. 2 $27.00; No. 3, $24.00@$25.00.

STRAW—Steady; number 1 rye $22.00@$23.00.

BEANS—Steady; marrow $7@$7.25; pea $6.00; red kidney $9.00.

HOPS—Steady; state nominal; Pacific coast 1926, 31c@35c; 1925, 30c@34c.

Wheat futures opened firmer; domestic December 1.39; Buffalo delivery.

POTATOES AND CABBAGE

NEW YORK, Sept. 4.—(AP)—Potatoes steady; Long Island, per 150 pounds $3.50@$3.75.

Cabbages—Steady; Long Island, per barrel, $1.00@$1.25.

DAIRY PRODUCTS

NEW YORK, Sept. 4.—(AP)—Butter, firm; receipts 5,528; packing stock, current make No. 2, 27 1-2@28c.

EGGS—Firm; receipts 15,871. Nearby hennery whites, closely selected extras 57c@60c; nearby and nearby western hennery whites, fresh to average extras 40@56c; nearby pullets 35c@42c; nearby hennery browns, extras 43c@50c; Pacific coast whites, extras 57 1-2@65c.

CHEESE—Firm; receipts 96,578.

POULTRY MARKET

NEW YORK, Sept. 4.—(AP)—Live poultry firm; no freight quotations; express quotations unchanged.

Dressed poultry quiet; prices unchanged.

LIVE STOCK. EAST BUFFALO

EAST BUFFALO, Sept. 4.—(AP)—Hogs, receipts 1500; holdover 2504; slow; few sales around steady; top and bulk 180 pound down $14.75; 200 to 250 pound $14.00@$14.60; few 264 pound $13.75; 280 pounds up nominally quotable $12.50@$13.50; packing sows $9.75 @ $10.50; pigs mostly $14.75.

CATTLE—Receipts 50; for the week top steers 1100 pounds up; $10.60; 1100 pounds down $11.-25; top yearlings $11.50; reactor cows mostly $2.50@$4.00.

CALVES—Receipts 300; steady top native veals $16.50; few western unsold; medium kind $13.50 up.

SHEEP—Receipts 250; best lambs steady, with Friday's high kind; top natives $14.75; culls $10.50@$11.00; sheep steady, best fat ewes $6.50.

NEW YORK

NEW YORK, Sept. 4.—(AP)—Cattle, steady; receipts 3250; steers $6.00@$9.85; state bulls $4.00@$6.25; cows $2.00@$5.00

CALVES—Receipts 350; steady veals, common to prime $6.00@$17; culls and little calves $7@$9.00; grassers and butter-milks $6.00@$7.00; fed calves $7.50@$9.00.

SHEEP AND LAMBS—Receipts 2790; steady; sheep $2.00@$6.50; culls $2.00 @ $3.00; state, fair to prime $11.75@$15; prime southern lambs $14.50 @ $15.75; culls $8.00@$9.50.

HOGS—Receipts 1050; steady; light to medium weights $14.00@$14.50; pigs $14.50 @ $14.75; heavy hogs $13.25 @ $13.75; roughs $9.75@$1.50.

CHICAGO

CHICAGO, Sept. 4.—Hogs, receipts 2,000, mostly; supply insufficient to fully test values; top $14.25; desirable hogs scaling 160 to 210 pounds mostly $13.85 @14.15; 240 to 300 pound butchers $13.00@$13.75 largely; light packing sows upward to $11.25; few heavies below $9.25; good slaughter pigs mostly $13 @$13.50; few mixed loads carrying light light $14.00; shippers $7.00; estimated hold over 1,000; heavy weight hogs $11.25@$12.-40; medium $13.00 @ $14.25; light $13.15@$14.25; light light $13.00@$14.00; packing sows $9 @$11.35; slaughter pigs $12.00 @$13.75.

CATTLE—Receipts 1,000; compared week ago; general steer trade active; receipts largest of year; supply fed steers smaller; grassers more numerous; fed heavies fully 50c higher; yearlings and medium weight 25c to 50c up; grass slaughter steers about 25c up; steekers and feeders firm; spots 10c to 15c higher on light weight stockers; extreme top $11.00 paid for 789 to 12,04 pound offerings; 1,332 and 1,390 pound steer $10.80; 1,330 pound bullocks $10.85; yearlings heifers $10.75; Montanas up to $9.00; fat she stock 25c to 50c lower; common grass heifers showing most decline; all cutters and bulls 10c to 15c off; vealers 50c to 75c lower; week's bulk prices follow: Fed steers $9.25@$10.50 grassers $7.50@$8.25; fat cows $5.25@$7.00; heifers $7.00 @ $9.25; all cutters $4.25@$4.75; veal calves $14.00 @ $14.75; stockers and feeders $6.75@$7.-50.

SHEEP—Receipts 2,000; odd load natives $14.25; culls $10.00 for week 6,300 direct and 233 doubles from feeding stations; fat lambs closing 50c to 75c lower; culls 50c lower; sheep mostly 25c lower; yearlings 25c to 50c lower; feeding lambs 25c higher; week's top: Fat range lambs $14.-90; natives $15.25; practical top $14.85; fat yearlings wethers $12 fat ewes $6.75; range feeding lambs $14.90; bulk: Fat range lambs $14.35@$14.85; fat natives $14.00@$14.50; culls $9.50 @$10.00; yearling wethers $11 @$11.50; fat ewes $5.5@$6.50; range feeding lambs $13.25@$13.75.

STATE DEPARTMENT OF FARMS AND MARKETS

NEW YORK, Sept. 4.—(AP)—Lettuce values dropped sharply today as a result of increased supplies and limited trading. The market closed weak. Crates of three to five dozen heads of the iceberg type from the west wholesaled at $8.00@$10.00 per crate. New York big Boston lettuce sold at two dozen heads, jobbed out principally at $1.50@$2.50.

The celery market ruled steady to firm with the demand fairly active and arrivals rather light. Western New York two third crates changed hands mainly at $2.50. On the other hand Orange county shipments showed irregular quality and condition and ranged from $1.25@$2.75.

Cucumber prices further declined in an extremely dull and weak market. Supplies were liberal and trading very light. Wholesale business was transacted at 75c@$1.25 per bushel basket. Dills brought $1.50@$2.25 and pickles realized from $2.50@$4.50 depending of course entirely upon the size.

Despite the more plentiful supply of cauliflower the market as well as values held steady as a result of the brisk demand. Cars kill mountain shipments peddled out as high as $5.50 per crate for the very finest and as low as $1.50 on the poorest. California and Colorado offerings commanded mostly $3.50 per crate.

There was a decided change in the market for strictly fancy tender beans but ordinary to poor quality averaged a trade lower. The top prices obtained this morning on the wholesale district for up-state green round of only fancy quality was $3.00 per bushel basket. The flat variety reached $3.75 and was $3.50.

NEW YORK, Sept. 4.—(AP)—Holiday on the stock, cotton, rubber, cocoa and coffee and sugar exchanges here today.

Vicinity Deaths

Milford F. Clark

WESTFIELD, Pa., Sept. 4—Milford F. Clark, aged 75, died at his home, August 27. He is survived by his wife, Mary Yale Clark, a daughter, Regina, at home and one sister, who lives in the South. The funeral was held from the late home.

Mrs. Hattie Travis Halnines

CAMERON, Sept. 4.—The funeral of Mrs. Hattie Travis Halnines was held from her home here Monday afternoon at two o'clock, and burial was made in Jasper cemetery.

Mrs. Halnines died Friday night in St. James Mercy Hospital in Hornell following an operation. She had lived in Cameron and vicinisco most of her life, where she was highly respected and very well known. She was a member of the Canisteo Methodist Church, and also a member of the Cameron tee chapter of Eastern Star Lodge.

Besides her husband, John Halnines of Cameron, she is survived by two sons, N. J. Travis of Hornell and Clarence Travis of Hartsville and one daughter, Mrs. E. J.

U. S. Weather Report

Showers Sunday Night And Monday and Again Later in Week Predicted

WASHINGTON, Sept. 4.—(AP)—Weather outlook for the week beginning Monday:

North and Middle Atlantic States: Showers tonight, possibly continuing into Monday, then fair until Thursday or Friday, when showers are again probable; temperature near normal except above middle of week.

Region of the Great Lakes: Mostly fair first half of week, probably a shower period in latter half; temperature near normal as a rule.

Business Brevities

BETWEEN SIX and seven cents of every dollar collected by the railroads during the year will be paid out in taxes at the rate of a million dollars a day, says a review by Dominick and Dominick, members of the New York Stock Exchange.

Crude petroleum in domestic fields from January 1 to September 4, as estimated by the Oil, Paint and Drug Reporter amounted to 491,251,000 barrels, compared with 514,143,000 barrels in the corresponding period last year. Production is now at the rate of 2,151,714 barrels a day, against 2,127,500 barrels in the same week of 1925.

WALKS INTO SIDE OF CAR BUT IS UNINJURED

James Jank, of this city, was slightly injured about 5:30 o'clock Thursday afternoon, when according to a report made to the police he walked into the side of an automobile being driven by Francis Prince, of Painted Post. The accident occurred on West Market street. Jank suffered a cut on his head.

Prince in his report stated that he was driving east when a man started to cross the road just ahead of him. He turned to the left to avoid striking the pedestrian and the man walked into the side of his car.

RICHBURG MAN HURT IN AUTOMOBILE CRASH DIES

OLEAN, Sept. 4.—Lee Birtchil, 20 years old, of Richburg, hurt in an automobile accident this week, died in the Olean General Hospital. Death was caused by a crushed chest and abdomen.

The accident occurred in the state highway east of Portville, the automobile in which he was riding crashing into a telephone pole. Milo Green, 18 years old, of Richburg, the driver, received minor injuries, and was able to go to his home after receiving medical attention.

Hay and Grain Market

Grain market averaging easier. Wheat futures sagging, pressure of spring wheat affecting northwestern markets. Winter wheat relatively firm on account of lighter arrivals. Corn generally lower, commercial stocks still large but decreasing slowly. Oats dull with corn quality of much of new oats only fair.

Feed markets continue dull, improved pasturage restricting demand. Wheatfeeds generally dragey, buyers largely holding off and mills becoming more anxious for orders, trading quiet in northwest. Linseed meal again dragey at Buffalo with slack inquiry, and turning slightly easier at western points. Cottonseed meal relatively firm, but demand not active. Cornfeeds quiet. Gluten meal steady at Chicago at unchanged quotations, but resellers in East still discounting mill prices. Hominy feed dull in East but steady at Chicago. Alfalfa meal holding steady.

NEW YORK CITY: HAY Receipts were light at all points but sufficient for requirements, trade was retarded by rainy weather interrupting deliveries. Majority of receipts were mixed low grade stock and difficult to move. Nos. 1 and 2 good Timothy, new and old, are scarce and sell readily. Small bales of hay are scarce at Manhattan and plentiful at Brooklyn. Several cars of good Western new hay, large bales, sold at $27-$28. New involves light. Market closed steady. No. 1 Alfalfa demand good, prices advanced $1.00 per ton. Rye straw demand slow, prices declined $1.00 per ton. Fresh receipts during the week: Manhattan 45 cars, B. E. D. T. 16 cars, Bushwick 12, Wallabout 6, by Catskill Line 200 bales, small bales $1.00 per ton under large. New hay sells from $1.00-$2.00 per ton less than old.

CLEARING HOUSE CONDITION NEW YORK, Sept. 4.—(AP)—The actual condition of clearing house banks and trust companies for the week shows a deficit in reserve of $12,850,440. This is a decrease in reserve of $20,194,310, compared with the week before. when excess reserve of $7,343,570 was reported.

WHEAT, CORN AND OATS CHICAGO, Sept. 4.—(AP)—Wheat, September 1.32 1-2; December 1.33 3-4; Corn, September 74 3-4; December 82 1-4; Oats, September 36; December 40 3-4.

FOREIGN EXCHANGES NEW YORK, Sept. 4.—(AP)—Foreign exchanges firm; Quotations in cents: Great Britain demand 485 1-4; France 3.97 1-2; Italy 3.75; Germany 23.81.

TOWN OF URBANA MAN HELD ON LIQUOR CHARGE

BATH, Sept. 4.—Andrew Vonderempten of the town of Urbana, was arraigned before United States Commissioner Thomas Shannon on a warrant charged with a violation of the Prohibition laws. After several witnesses had been examined, an adjournment was taken by request of the defendant's attorney, Wilbur F. Knapp until September 18. Vonderempten is under bail for appearance at that time.

BATH

BATH, Sept. 4.—Miss Mary Beckwith, collector in Bath village school district, will receive the tax at 1 per cent from collectors after the month of September. The rate is $19.44 per $1,000 valuation, or about $4 less than the rate of taxation last year.

CATON CENTER

Gridley Reunion

CATON CENTER, Sept. 4.—The fifteenth annual reunion of the Gridley family was held at the home of Mr and Mrs. G. G. Gridley, Caton, Thursday, September 2nd.

After a bountious dinner the business meeting was held. President G. G. Gridley presiding. A literary program was given and remarks were made by the Rev. C. T. Winkworth, George Knight, and W. H. Kimball.

The following officers were elected for the ensuing year: President, G. G. Gridley; First Vice President, M. E. Gridley; Second Vice President, F. S. Doane; Secretary and Treasurer, Carrie G. Shafer; executive committee, H. L. Gridley, W. L. Thompson, Herbert L. Gridley and Mahlon Gridley.

There were fifty-seven present The next reunion will be held at the home of Mr. and Mrs. George Knight, Caton, N. Y.

Caton Center News

CATON CENTER, Sept. 4.—William T. Breese of Chicago, Ill., and nephew, Norwood Breese, of Richmond, Mich., visited their aunt and cousin, Mrs. Stella Hill and Mrs. Harry Speer, Tuesday.

Hold Supper

CATON CENTER, Sept. 4—The M. E. Ladies' Aid Society will meet with Mrs. James Brace for supper Wednesday, September 8.

INCORPORATED 1899

THE FIRST NATIONAL BANK

ADDISON, N. Y.

Ray S. Brown, Pres't. Edw. M. Welles, Vice Pre't.

J. D. Foland, Cashier

A Great Many Well-Meaning Folks Talk About the Value of Saving

THAT'S JAW-BONE

Some Folks Wish They Had Saved or Were Saving

THAT'S WISH-BONE

A Few People Resolve to Begin Saving Now And Do It

THAT'S BACK-BONE

(From the Chase Monthly Magazine)

THE FIRST NATIONAL BANK

ADDISON, N. Y.

RESOURCES OVER $1,100,000.00

A Panorama of Prosperity

This Labor Day presents all across our country, a panorama of prosperity. It emphasizes the healthy lot of the American worker—the most productive and best paid to be found in any land.

Happily Labor's pay extends these days beyond the price of necessities. It earns many of the good things of life and leaves yet something to be put aside to fortify the worker against the future.

This bank points with pride and satisfaction to the many accounts of workers which it carries upon its books. That money represents the accumulated fruits of Labor—that sturdy, vigorous element which forms the backbone of every community.

Farmers & Mechanics Trust Company

Bath, New York

Leader Want Ads Pay. Leader Want Ads Pay.

FIRST NATIONAL BANK & TRUST COMPANY

CORNING, N.Y.

DIRECTORS

WALTER S. McCARTY
FRANCIS M. POMEROY
FRANCIS C. WILLIAMS
ANDREW S. MALTBY
JOHN H. LANG
WILLIAM T. SMITH
WILLIAM N. TEW
E. R. CODDINGTON
MARVIN OLCOTT
AARON F. WILLIAMS

Labor Day

is set aside by statute in honor of those who do the nation's work.

Observance of this annual holiday is a recognition of the greatest aid to national prosperity—intelligent human effort.

CHICAGO FAMILY, WAVERLY VISITORS, KILLED AS TRAIN HITS CAR

COMPENSATION COURT HELD

Bradford Man is Awarded Over $800 at Term at Bath Yesterday

BATH, Sept. 4—A regular term of compensation court was held here yesterday by Commissioner W. A. Patton of Rochester. Over 12 claimants failed to appear. Several material awards were made, including one of over $800 to L. E. Holden, an employee of the town of Bradford. Mr. Holden for the loss of use of his left foot was awarded compensation of $15.39 w. ly for a period of 71 weeks and four days.

Fred Goodsell, who lost the third finger of his left hand while in the employ of the Ingersoll Rand Company at Painted Post, was allowed 20 per cent of the full time limit of compensation, at $16.92 weekly.

Henry P. Davis for loss of the first finger of his left hand while in the employ of the E. L. Phillips Construction Company, was awarded compensation of $18.46 weekly for a period of 16 weeks.

Other awards: E. M. McNally, an employee of the W. W. Babcock Manufacturing Company, Bath, $15.53 weekly from July 17 to July 28 and the case continued. William Ouderkirk, employed by the W. W. Babcock Manufacturing Company, Bath, $20 weekly from June 3 to June 24, and the case closed. Scott Loper, employed by the Babcock Manufacturing Company, Bath, $3.60 daily from June 1 to date. Cecil Yost, employed by the Augusta Knitting Company, Bath, $17.97 weekly from May 7 to June 7. Frank Miller, an employee of R. Hotchkiss, Bath, $20 weekly from May 4 to June 16. Joseph Schillinger, employed by the town of Cohocton, $10.72 weekly from June 2 to July 12. Raymond Brewnell, employed by Conine & Cooper, Bath, $8.97 weekly from June 3 to June 21. Charles Voorhees, employed by Owen Construction Company, $9.23 weekly from June 4 to June 29. Joseph Lobeck, an employe of H. M. Champlin Estate, Hammondsport, $11.54 weekly from May 8 to May 21. Herman Percy, employed by Aerial Service Corporation, Hammondsport, $11.54 weekly from June 5 to date.

MR. AND MRS. TALLMADGE AND THREE CHILDREN DIE AS RESULT OF CRASH IN OHIO

BOWLING GREEN, Ohio, Sept. 4—(AP)—C. Paul Tallmadge, Chicago attorney, his wife and three children were killed when the Indianapolis express on the Big Four railroad struck their automobile at a crossing in Woodside, 12 miles east of here.

WAVERLY, Sept. 4—That C. Paul Tallmadge and his wife, formerly Miss Carrie Shear of Waverly and three children, Robert Childs Tallmadge, 15; Jean, 9, and Carolyn, 5, were instantly killed at Pemberville, Ohio, early last evening when the automobile in which they were riding was struck by a passenger train was the terrible news received here last night.

The party left Waverly for their home in Chicago after a visit with Mrs. Tallmadge's mother, Mrs. John C. Shear, 417 Park avenue.

News in Brief

The first news came that they had met with a serious accident as Miss Panchon Shear, Mrs. Tallmadge's sister telephoned the chief of police at Pemberville and learned that the whole family had been killed and were at an undertaking establishment in that city.

It was also learned that Mr. Tallmadge's law partner, Attorney E. E. Moore of Chicago, was on his way to the scene of the accident. The family is awaiting further particulars from Mr. Moore.

Born in Waverly

Mr. Tallmadge is engaged in the practice of law in Chicago. As a young man he resided in Groton, Mrs. Tallmadge was born in Waverly and was graduated from the Waverly high school. The entire family have a large circle of friends who are horrified over the terrible tragedy.

Mrs. Tallmadge was a niece of Mrs. Edwin S. Hanford who with her husband was killed in a similar accident near Canandaigua five years ago.

ANNUAL PICNIC OF C. D. OF A.

Delightful Affair Held at "Helen's Inn" on Canisteo River Near Addison

ADDISON, Sept. 4.—St. Catherine's Court of the C. D. of A. through the courtesy of Mrs. Francis Hill, enjoyed it sannual outing and picnic at Helen's Inn on the Canisteo river Thursday afternoon. The time was delightfully spent with cards, bathg and a social time.

Mrs. Daniel Colbert, Mrs. William McCarthy, Mrs. John Hickey and Mrs. Marie Little were in charge of arrangements and Miss Ella Kneply was chairman of the transportation committee.

Among those from out of town in attendance were: Mr. and Mrs. Sylvester Hogan and children of Brooklyn, Mr. and Mrs. Thomas Roche and Mrs. Fox of Bradford, Pa.

To Teach Music

Miss Agnes Costello of Syracuse, has been engaged to teach music in the Addison schools to take the place of Mrs. Elenah Wright of this village, who has been released by the Board of Education. Mrs. Wright will leave Monday for Liverpool, where she has accepted a position as vocal teacher in the public schools.

Church Notes

Morning worship with sermon and talk to the young people will be in charge of the Rev. John W. Axtell at the Presbyterian church tomorrow morning at 10:30 o'clock when he will resume his duties after spending a month's vacation in the Adirondack Mountains; Church School, 11:45 a. m.

Sunday morning worship with sermon will be held at the Methodist church tomrorow at 10:30 a. m., when the Rev. George E. Manning will resume the pulpit after several weeks' vacation; Sunday School at 11:45 a. m.

The Rev. Darius M. Ratcliff will have charge of the worship and preaching service at the Baptist church at 10:30 o'clock; Sunday School, 11:45 a. m.

The Rev. Thomas J. Harrington, pastor of St. Catherine's church, will celebrate masses at 8:45 and 10:30 o'clock tomorrow morning.

Addison News

—Miss Nora Tobin, daughter of Mr. and Mrs. Timothy Tobin of Goodhue Hill, has entered Geneseo Hospital at Rochester for training. She is a graduate of the Addison High School and Training Class.

—The Bridgeman Sunday School will hold its annual picnic on Labor Day in the grove on the farm of William Aumick, one-half mile from Bridgeman's Pond.

—Several suspected cases of typhoid fever have been found in this village during the past two weeks, among whom are Mrs. Guy Hamilton, Cassie Hibbard, L. E. Handy and W. A. Craig. A sample of the village water has been sent away by the village health officer for analysis.

—Mrs. Alzina Crocker of Cameron has taken up her residence at the home of her son, Wickham Crocker, Sr. Mrs. Crocker recently sold her home in Cameron to Frank Quinn, who has disposed of the property to Albert Baker.

—Miss Annie Sareen will enter St. Joseph's Hospital in Elmira to go in training for a nurse. She has been employed at the Daddatto Ice Cream Parlors here.

—Mrs. Eugene Towsley has accepted a position as clerk at the Addison Variety Store.

—Mrs. Clarence June is confined to her home by illness.

—Mrs. Kate Hoffman of the Addison Sanitarium, is caring for Mrs. Arthur Miner, who is ill at her home on Maple street.

—Miss Mary Ginnane has returned home after a visit in Buffalo with her sister, Margaret Ginnane.

—Miss Emma Reynolds, of this village, accompanied by Leland Gardner and Mr. and Mrs. William Reynolds of Ithaca, are enjoying a several days' motor trip through the Thousand Islands.

—Miss Linda Daningburg was a recent visitor in Elmira.

—Mr. and Mrs. Lewis Hill and daughter, Gertrude, accompanied by Hugh Mose have returned from a motor trip to Washington, D. C., Gettysburg, Pa., and Valley Forge.

—Mrs. Edward Manley and daughter, Jane, of New York, are visiting at the home of Mr. and Mrs. George Weatherby.

—Miss Josephine Tremain has returned from a several weeks' visit with relatives in Knoxville and Sabinsville, Pa.

—Mr. and Mrs. Leon Orr have returned to their home in Benington, Vt., after a visit here with his parents, Mr. and Mrs. Augustus Or. They were accompanied home by Miss Myrtle Thornton of this village.

A play entitled Mr. Bob will be given at the Town Hall, Addison, tonight at 8 o'clock. Come and bring your laugh with you.

Adv.

THREE SPEND NIGHT UNDER WRECKED CAR

GENESEO, Sept. 4.—Imprisoned beneath their overturned automobile as it lay at the bottom of a deep culvert, Mr. and Mrs. A. L. Jones, of Castile, too badly injured to extricate themselves, called all night in vain for help. They are now at the Warsaw Hospital, with broken bones and feared internal injuries.

The accident occurred about midnight, as Jones was driving into the village. He claims a jam of several approaching machines, apparently racing for precedence, forced him off the road and into the culvert railing. This gave way for several yards and his machine topped over the left bank and to the bottom of the culvert many yards deep.

Mr. and Mrs. Jones received broken legs, and their baby a deep gash on the forehead although otherwise less hurt than the parents.

SAVANNAH MAN STRUCK BY AUTO AND BADLY INJURED

AUBURN, Sept. 4—Struck by an automobile near Savanah, Mandford Kellar, 42, a Savannah farmer, is in the Auburn City Hospital with several broken ribs and possible internal injuries. His condition is critical.

Kellar was taken to the hospital by Dr. Sweeting of Savannah. Although no reports of the mishap were made at police headquarters or teh sheriffs office here, it is understood that Kellar was struck as he was alighting from an automobile.

HIMROD PLANT BEING TURNED INTO DAIRY

HIMROD, Sept. 4—The work of changing the equipment in the plant of a cheese plant to a dairy ready to guy, pasteurize and ship fluid milk has been in progress now for nearly three weeks. All the old cheese vats have been removed from the building, which is located along the railroad tracks and near the Cogswell farm on the Himrod-Starkey road.

A septic tank with drains and piping has already been installed. Equipment for handling milk arrived Tuesday from some other Dairymen's League plants and will be installed in the immediate future.

CHICHESTERS PILLS
Diamond Brand
SOLD BY DRUGGISTS EVERYWHERE

Vicinity Deaths

George Brooks, Sr.

George Brooks, Sr., aged 83 years, THOUPSBURG, Sept. 4—the oldest man in this community, died at 3 o'clock Friday morning.

He leaves his widow and one child, Mrs. William Powers; two grandchildren, and five great-grandchildren, all of Troupsburg and one brother, Charles, of Mt. Morris.

Mr. Brooks was born and lived all his life in Troupsburg. The funeral will be held Monday and burial will be made here.

Orville Inscho

PENN YAN, Sept. 4—Orville Inscho, aged 42 years, died at his home in Himrod Thursday, September 2. He is survived by his widow, Mrs. Verbena Inscho, one daughter, Hazel, of Washington; and two sons. The funeral will be held from the home Sunday afternoon with burial in Himrod.

Mrs. Delphine Wilson

DUNDEE, Sept. 4.—The funeral of Mrs. Delphine Wilson, widow of Thomas Wilson, was held from the home on Washington street this afternoon at 2 o'clock. The Rev. Jesse Mullett officiated and burial was made in the local cemetery. Her death occurred Thursday after an extended illness. She was 76 years of age and had spent most of her life here. She leaves one sister, Miss Carrie Lockwood, of the West, and several nephews and nieces.

Mrs. Mary E. Matteson

WOODHULL, Sept. 4.—The death of Mrs. Mary E. Matteson, aged 51 years, occurred Saturday at the home of her daughter, Mrs. Nettie Jordan of Woodhull. She was born at Bath, October 19, 1875, the daughter of John and Augusta T. Sherman. She was married to William E. Matteson, December 7, 1890 and to them were born three children. Her husband died August 29, 1908. She was a faithful wife and a kind and loving mother, beloved by all who knew her. She is survived by three daughters, Mrs. Bertha M. Slade, of Elkland, Pa.; Mrs. Julia M. Newman of Osceola, Pa., and Mrs. Nettie L. Jordan of Woodhull; two sisters, Mrs. Millie Wilbur, of Elmira and Mrs. Edith Coons, of Los Angeles, Calif.; one brother, H. P. Sherman, of Elmira; one granddaughter, Doris Slade, of Elkland, Pa., and one grandson, Chester Jordan of Woodhull.

The funeral was held from the home of her daughter, Mrs. Jordan Monday afternoon at 1 o'clock the Rev. Mark Barker officiating and interment was made in Highland cemetery at Elkland, Pa.

Ira Whiting

THURSTON, Sept. 4.—Ira Whiting, a former resident of Thurston, died August 30 at the home of his daughter, Mrs. Sherman Angell, of Hornell. The deceased has been in poor health for some time, suffering from a series of shocks which weakened his condition so that he was unable to rally from an attack of pneumonia and death resulted.

He was born in Sullivan, Tioga County, Pa., on September 28, 1848, son of the Rev. and Mrs. N. S. Whiting. In 1876 he went to Cameron and engaged in farming until about 10 years ago when he was forced to retire. He was located in Thurston and about a year ago went to Hornell. He was held in high esteem and was a member of the Masonic and Odd Fellows Lodges, a member and an active worker in the Grange, and a devout member of the Christian church of Thurston.

Besides his widow, Mrs. Mary Eells Whiting, he is survived by one son, H. M. Whiting, of Elmira, the daughter at whose home he died death occurred, one brother, W. E. Whiting, of Bath and three sisters, Mrs. F. A. Bonnheister, of Troy, Pa.; Mrs. F. Wilcox and Mrs. H. H. Kingsley, of Covington, Pa.

The funeral services were conducted by the Rev. A. A. Wright, of Binghamton, assisted by the Rev. R. T. Evans of Thurston and burial was made in Hope cemetery.

Really things are looking better. The baseball season is about to open and the League of Nations won't meet until September.

Are you trying to hide behind a mask of cosmetics?
It can't be done! If your skin is red, rough or pimply, there is only one way to overcome the annoyance—get rid of the defects. You can do this easily by using Resinol Ointment daily until your skin is clear and smooth again. Apply lightly. Leave on skin about an hour (longer if desible), wash off with Resinol Soap. Pleasing results soon follow.
Proof—A trial size package of Resinol Soap and Ointment. Write Dept. 35, Resinol, Baltimore, Md.

ANNUAL CONVENTION OF STEUBEN COUNTY W. C. T. U. HELD AT BATH YESTERDAY

BATH, Sept. 4.—At the annual convention of the Steuben County Women's Christian Temperance Union, held here yesterday in the Centenary Methodist church, these officers were elected for the coming year: President, Mrs. Rose W. Baker, of Canisteo, vice-president, Mrs. Sara Shautt, of Kanona; corresponding secretary, Mrs. Elizabeth Gross of Arkport; recording secretary, Mrs. Stella Slawson, of Canisteo; treasurer, Mrs. Kathryn Bowers, of Wayland.

The convention was attended by some 200 delegates, representing over 60 unions in this county, and marked interest was manifested. The features of the program included a delightful welcome by Mrs. Fanny Gillett, representing the Bath union, Rev. John R. Adams of the local clergy, with a response by Mrs. Katharine Bowers of Wayland. D. D. Cottrell, of North Cohocton, spoke on "Citizenship a Duty," and the Rev. F. I. Sharp, of Cohocton on "Principle or Party." The annual address of Mrs. Baker, the county president, was also a feature.

At 6 o'clock a banquet was served in the parlors of the church. Mrs. Baker presided as toastmaster, and responses were made by Mrs. Olive Heseltine, of Hornell; Mrs. Dora Gray, of Canisteo; D. D. Cottrell, of North Cohocton, G. H. Switzer, of Bath, and Sheriff W. B. Page, of Arkport.

Sheriff Page urged the W. C. T. U. and its sympathizers to exert themselves toward maintaining a balance of political power, as a means of furthering the cause of prohibition, as an unsympathetic county government is disadvantageous to enforcement of prohibition laws. He also urged the state enforcement act.

During his address, Sheriff Page created a surprise by stating that he has been made defendant in a court action, instituted by the Doyle Detective Agency, of Rochester, for collection of a bill of approximately $700, which he sthus far been disallowed by the Board of Supervisors. This bill covers cost of detectives employed in securing evidence of prohibition law violations, especially in the Summer case in Corning, where a padlock injunction is in effect.

In the evening an address was given by Hon. F. W. Cristman of Utica, who seeks the Republican nomination as United States senator in opposition to Senator J. W. Wadsworth, of Geneseo.

CANANDAIGUA BOY DIES OF SLEEPING SICKNESS

CANANDAIGUA, Sept. 4—Encephalitis, or sleeping sickness claimed a victim in Canandaigua when Joanna E. Rolfe, 5 year old daughter of Mr. and Mrs. Benjamin Rolfe, died at the home of the family in Parrish street after an illness of two weeks with the dreaded disease.

She is survived by her parents; a brother, Pershing Rolfe; her grandmother, Mrs. Eva Gifford, of El Paso, Texas and grandfather, George Rolfe, of Stanley.

N. Y. CENTRAL ICEHOUSE IS BURNED AT BUFFALO

BUFFALO, Sept. 4—(AP)—The New York Central railroad's icehouse here, was destroyed by fire today with a loss estimated at $100,000. The work of icing a 105 car fast refrigerator train bound for New York had just been completed when the flames were discovered. Firemen were unable to reach the plant in time to save it.

FIFTH ARREST MADE IN ROCHESTER VARNISH CASE

ROCHESTER, Sept. 4—(AP)—The fifth arrest resulting from investigation of alleged operations of the Don-O-Lac Company, of Rochester, varnish manufacturers, in selling denatured alcohol for illicit liquor manufacture, was made today. Frank Desmaris, 25, truck driver for the company, was ordered held in default of bail, charged with complicity in the diversion of industrial alcohol for beverage purposes. Four officers of the company already are on bail of $10,000 each as a result of indictment.

DUNDEE MAN HURT WHEN DRAGGED BY HORSES

DUNDEE, Sept. 4—C. R. Sworts suffered a bad fall while driving a load of barn timbers to this village. He was driving on the Wayne state road and when near the Luther Stanton farm, the tongue of the wagon broke at the point where the whiffletree bolt passed through .This released the horses from the wagon and they started to run. Mr. Sworts held the reins in his hands and the horses pulled him off from the load. He struck heavily on the gravel road on his right side and shoulder, and although he did not break any bones he was badly bruised.

Chautauqua Closes

The Chautauqua closed here on Wednesday night, after a putting on one of the best line of entertainments and lectures that have been here for several yars. While the affair was well attended, not enough tickets were sold to defray xpenses. The 24 guarantors each had to to pay part of the $200 deficit. But in spite of the fact it was decided to hold the Chautauqua for another season. Dr. Shaw was put over for the last of August.

To Conduct Services

Captain Gertrude Andrews of the Salvation Army, will conduct the services at the Christian church at Lakemont, Sunday evening, September 5.

Attending Fair

ELMIRA, Sept. 4.—Michael Frawley, farm superintendent of the Elmira Reformatory and Steward Thomas Murphy are attending State Fair at Syracuse this week. Mr. Frawley is taking his annual vacation from the institution also.

Here's a treat for you and yours
in the Peppermint-flavored, sugar-coated jacket.
Another treat in the Peppermint-flavored gum inside the sugar coat.
That's Wrigley's P.K. Chewing Sweet
—utmost value in long-l-a-s-t-i-n-g delight.
It's really double value—outside and inside—a double treat.
And it's double value in the pleasure *and* benefit it provides.
Wrigley's adds a zest to work and play.
3 handy packs for 5¢
AFTER EVERY MEAL

Vicinity Weddings

AVOCA, Sept. 4—The funeral of Bert J. Randall, who was instantly killed at Trumansburg, Wednesday morning, was held from the home of his parents, Mr. and Mrs. G. Lester Randall near Smith Pond, Friday afternoon at 2 o'clock. The services were conducted by the Rev. Daniel Redmond of Avoca and interment will be made in Highland cemetery in Avoca.

Tisdell-Douglass

BATH, Sept. 4—Miss Lavina Tisdell of Hammondsport, and Elias Jackson Douglass of Johnson City, were married by Rev. John R. Adams at the parsonage of the Bath Methodist Church, Thursday afternoon.

LEROY MAN LOSES BOTH OF HIS LEGS

LEROY, Sept. 4.—John Vescovi, 25 years old, of Church street in this village, was seriously injured at the quarry of the LeRoy Lime and Crushed Stone Corporation, a mile east of here, when a loaded car of stone ran over his legs, severing one foot and so badly crushing the other that it also had to be amputated upon his arrival at the hospital where he was taken, following the accident. He stood the operation quite well tnd physicians and surgeons believe that he will survive, unless complications set in.

PROHIBIT ANY MORE WATER CONNECTIONS OUTSIDE OF HORNELL

HORNELL, Sept. 4—For the purpose of conserving the water supply of the city of Hornell the department of public works has adopted a resolution prohibiting the taking on of any more water connections outside the city. The matter has been under consideration for some time and action was finally taken to protect the residents of the city.

JOINT MEETING

BATH, Sept. 4—The Women's Foreign Missionary Society and the Bessie Hills Missionary Society of the Bath Presbyterian Church will hold a joint meeting Friday evening, September 10. Mrs. Milo M. Acker of Hornell, will give an address as a feature of the evening.

ADDISON LAD, RIDING CART, HIT BY AUTO

ADDISON, Sept. 4.—Edward Mosher, aged 5 years, of Cowell street, was struck by an automobile driven by Clair Chart of this village about 11:30 o'clock Friday morning. The Mosher child was riding along Main street on a scooter, when the car driven by Mr. Chart came out of the driveway near the Sovocool meat market. After the child was taken to his home, Dr. Ralph Davis was called. It was found that no bones were broken but the child had a few minor bruises and scratches, although he suffered considerably from shock. The scooter on which he was riding was badly smashed.

WATKINS GLEN PREPARES FOR RUSH OVER HOLIDAY

WATKINS GLEN, Sept. 4—Plans have been made to handle the thousands of visitors that are expected to visit Watkins Glen on Labor Day. The hotels and eating places usually are taxed to their capacity on this day. Many rooming houses are already booked full for Saturday and Sunday nights. This is expected to be the largest day yet this year for visitors at the Glen.

Kills Moths
Developed at World's Industrial Research Laboratory
Retailer

ELKLAND MAN ILL AT HOSPITAL AT PENN YAN

PENN YAN, Sept. 4—Ben Parkhurst, of Elkland, Pa., who spends his summers at his cottage, "Park-Hurst," on the west shore of Lake Keuka, is very ill at the Soldiers & Sailors Hospital of this village.

He is well known in Penn Yan, where he has been a visitor for many years. He has large business interests in Elkland and a few years ago built the Parkhurst Memorial Presbyterian church, in memory of his father, of which Max Pulteney was pastor for some time.

COLONEL MITCHEL TO BE NON-STOP FLIGHT PILOT?

NEW YORK, Sept. 4—(AP)—Bernard Sandler, legal counsellor for the Argonauts, Inc., backers of the non-stop flight to Paris, refused today either to confirm or deny reports that Colonel William Mitchell, former assistant chief of the army air service, was under consideration as pilot, in the event Rene Fonck withdraws.

Until the outcome of the dispute over Captain Homer Berry's right to act as third pilot is known, said Mr. Sandler, the question of whether Colonel Mitchell or any one else might fly the plane is premature.

GARWOOD-DALTON ROAD CONTRACT TO BE LET SOON

HORNELL, Sept. 4.—The contract for the construction of the Garwood-Dalton highway, which will open a new route to Buffalo, Rochester, Silver Lake and Letchworth Park, will be let November 1, it was announced today.

The stretch is about nine miles long and the road will be of concrete. It will join an improved road that leads from Hornell to Angelica at Garwood on the southern end and at the northern end will join the Dalton-Nunda road.

Try Leader Want Ads.

...EK OWNERSHIP OF RIFFLES FOUND IN ROCHESTER CITY PARK

ROCHESTER, Sept. 4—(AP)—Police are seeking to trace the ownership of five rifles, three shotguns, two bowie knives, 300 rounds of ammunition and a pair of goggles found in a clump of bushes near the Genesee river in one of the city's largest parks. No reports of thefts from hardware or sporting goods stores have been received, and the police said they were at a loss to explain the reason for the cache.

The weapons were hidden near a field where the Ku Klux Klan has held meetings recently, and belief was expressed that the arms belonged to persons aroused by opposition to the Klan meetings, previously demonstrated in the burling of eggs and stones at the hooded men.

THE EVENING LEADER

AN INDEPENDENT NEWSPAPER

1854 42nd Year 1926

Published Daily except Sunday in our own Fireproof Building, Walnut Street and Erie Avenue, Corning, N. Y., and Entered at the Corning Postoffice as Second Class Matter.

A. R. Underhill, Publisher and Proprietor; John F. Rolfe, Managing Editor; Leon M. McCarthy, News Editor; Address The Evening Leader

TELEPHONES

Business Dep't	471
Advertising Dep't	471
Editorial Dep't	471
Job Dept.	299
Corning Printing Co.	299

New York office, Ingraham-Powers Inc., successors to Frank R. Northrup, 285 Madison Ave. R. F. Ingraham, Manager.

Chicago Office, Ingraham-Powers Inc., successors to Frank R. Northrup, 19 South La Salle St. E. J. Powers, Manager.

Kansas City, Mo., office Ingraham-Powers Inc., successors to Frank Northrup, Interstate Life Building. Bryan F. Murphy, Manager.

Subscription Rates by Carrier per copy, 3 cts., per week 15 cents.

By mail in Steuben, Schuyler, Chemung and Yates counties, N. Y., and Tioga and Potter counties, Pa., per month 50 cents; two months $1.00; three months, $1.75; six months, $3.00; one year $6.00.

By mail elsewhere in the United States, per month, 60 cents; two months $1.00; three months $1.50; six months, $3.00; one year $6.00.

Mail subscriptions strictly in advance. All currency at subscriber's risk.

MEMBER OF ASSOCIATED PRESS

The Associated Press is exclusively entitled to the use for the publication of all news dispatches credited to it and also the local and vicinity news not elsewhere credited published in each issue of The Evening Leader.

Book From the Star

REPENTANCE— "And they cried, We have sinned, because we have forsaken the Lord; but now deliver us out of the hand of our enemies, and we will serve thee." I Sam. 12:10.

PRAYER—Turn us again, O Lord, unto Thee, and we shall be turned.

The Awakening

And now Mr. Dexis Pickett, secretary of the Methodist board of prohibition and public morals, announces that the modern girl isn't as bad as she has been painted. (That pun is unintentional).

There's good in her, he says, even if she does wear short skirts and put rouge on her cheeks and smoke cigarettes. Furthermore, she doesn't do those things quite so much as she did a few years ago.

Well, it's a relief to have a statement on that subject by an authority anyhow. Only—one wonders why it took him so long to find it out. We've known it all the time.

Successful Scout Camp

Another successful season at the Steuben Boy Scout recreational center, at Camp Gorton, comes to a close with the return to the city of the last contingent of boys to occupy the camp during the summer.

More than four hundred youths attended the camp this summer, many other Steuben towns in addition to Corning, being represented by the lads.

While the boys were provided with helpful recreation, life at the camp was not all play. Scout craft in its various forms was followed by the youths.

Local Boy Scouts are fortunate in having within their reach such a recreational center as Camp Gorton.

"All Men Are Liars"

But David admitted that he had said it hastily.

Most men are honest but misunderstood. So few of us take time to walk out of our skin into the other man's skin in order to get his viewpoint. It is always so much easier to pass a harsh judgment.

You can call a man a liar or a hypocrite in a fraction of a second, whereas it sometimes takes months to get his viewpoint.

Many men seem to be lying when they are only reporting the facts as they see them. Three blind men looked at the elephant. One felt of the beast's trunk and said the elephant was very much like a rope. Another felt of the great leg and declared that the elephant resembled a tree. The third rubbed his hand over the broad expanse of side and said the elephant was very much like a house.

Each was right so far as his observation extended, but he had only a partial "viewpoint."

If the man in the shop could see the business from the angle of the office desk and the manager see the shop from the angle of the man who carries the dinner pail, most of our labor troubles would cease.

We call men hard names because we do not know them. Hot words never result in cool judgments and harsh judgments never bring about smooth relations.

Most lies are born of inadequate information, insufficient evidence, inability to express oneself accurately, faulty hearing or misunderstandings.

To say that all men are liars is to condemn oneself or be guilty of arrant egotism, by claiming exemption from the generalization.

Runaway Freight Trains

Back in the era of handbrakes and hand-couplings, runaway freight trains were not infrequently in the news. In those days brakemen ran along the cars, frantically struggling with the refractory brake wheels, each man having several such to be turned as best he might. Then various contingencies might be expected to arise to prevent the setting of the wheels quick enough to hold the train stationary upon a grade; to prevent it from gathering greater and greater headway until a part or the whole of it piled up in wild confusion at the bottom.

In this day it is seldom that anything occurs resembling the spectacular as well as fatal wreck which occurred at church time on Sunday morning in the very heart of Wyanet, Illinois, when eighteen cars of perishable freight were scrambled, as it were, with the contents of a tank of molasses adding to the conglomeration.

In the old days freight cars and locomotives weighted infinitely less than they do today, hence it may well be that nothing in the handbrake era could compete with this modern wreck.

More Wheat Than Cars in Kansas

Kansas reports something like a bumper wheat crop. Indeed the harvesting found the farmers short of storage facilities, and with a shortage of cars in which to ship their grain.

Once upon a time such a condition would have spelled prosperity for Kansas, and indirectly for all the rest of the country. It would have meant good prices for the wheat growers. And that in turn would have meant increased orders for manufactured supplies from the big industrial centers of the country.

But conditions have changed since the good old days. A bumper crop now means another surplus, sagging prices, more mortgages on the farms, and more farmers drifting in to hunt jobs in the cities.

In most other countries farm labor is done by a peasant class. Except in the South, where black labor is kept pretty rigidly fixed in its dependent position, America has nothing corresponding to such a class.

Some of the most vigorous minds of the country have come from the farm, and the average American farmer today is better educated than his fathers were.

And, if these intelligent American citizens are not to be driven off the land in another generation, to give place to men of a lower social order and at lower standards of living, the farm problem will have to be solved.

Bumper crops won't solve it. A high tariff won't solve it. Farmers' cooperative societies will help. But it is doubtful whether they alone can deal with the situation.

Certainly the question cannot be disposed of if eastern business men and eastern politicians continue to wash their hands of it. This is their problem too. For there is something wrong with the prosperity of the country when there isn't enough prosperity to go all the way round.

Sentences That Count

A number of youthful bandits who have been operating in New York got before the courts last week after conviction or pleas of guilty and were given sentences that will halt banditry, so far as they are concerned, and will also go far toward curbing the activities of other similar gangs.

A new law, that recently became effective in New York state, under which life imprisonment is made the maximum sentence for an habitual criminal, enabled a Brooklyn judge to give such sentence to a youth of twenty-one who had pleaded guilty to holding up a store.

He had been before the courts a number of times but yesterday's appearance was his last unless he secures a pardon, which is unlikely, at least for many years.

A companion, 18 years old, drew a sentence not quite so severe. It was for only thirty-five years.

Before another judge five bandits who had been convicted of an attempted bank robbery were ordered behind prison bars for long terms. Four were given a minimum of seventeen and a half years, while the fifth will be kept behind the bars for a quarter of a century.

With such sentences becoming the rule and so recognized by the criminal element, an early decrease of banditry in New York is certain. The same methods should be tried in every city in the country.

Little Red School House

BY A. C.

When was the Koran written?

When and by whom were the old-fashioned a's changed in printing?

What is the meaning of "Alouette?"

Little Red Schoolhouse answers will be found daily in the classified columns of The Evening Leader, the "market place" of Southern New Yorkers.

AND WE LAUGH AT THE CRAZY ANTICS OF JUNE BUGS

By Ding

AFTER CONSUMING ENOUGH HASHED AND REHASHED PRIZE FIGHT GOSSIP TO EQUAL 17,000 BARRELS OF SAUER KRAUT

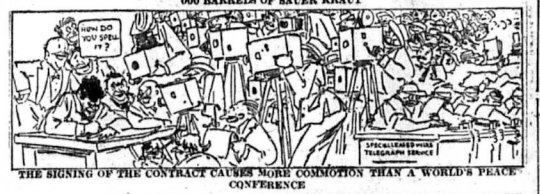

THE SIGNING OF THE CONTRACT CAUSES MORE COMMOTION THAN A WORLD'S PEACE CONFERENCE

SEDATE GOVERNORS, ATTORNEY GENERALS AND COMMISSIONERS HOLD SUFFICIENT CONFERENCES AS TO ITS LEGALITY TO REVISE THE ENTIRE TARIFF SCHEDULE.

AND FIFTY THOUSAND PEOPLE COUGH UP A MILLION OR SO TO SEE A FIGHT THAT MAY LAST AS LONG AS FIFTEEN MINUTES.

In L'il Old New York

Where They Do Such Things and Say Such Things

NEW YORK, Sept. 4.—(AP)—"Only as old as one's brain fibers," may take the place of "a woman's as old as she looks," and "a man's as old as he feels," according to new laboratory evidence found by Dr. Louis Casamajor, professor of Neurology at the College of Physicians and Surgeons.

He is seeking and finding "the anatomical basis for human behavior" in changes that take place in the developing brain. Using kittens, rats and guinea pigs at first, his experiments have now reached the point where he is studying the behavior of babies in relation to the development of the myelin, or tissue surrounding the nerve fibres of their brains.

AMONG OTHER things he said his experiments have shown are:

"All animals are not the same age when they are born.

"Birth is merely an incident in life.

"Rats are young embryos when they are born, and are quite helpless for several weeks.

"The kitten remains helpless for a little over a week.

"A colt will walk around and follow its mother after twenty minutes.

"THE GUINEA PIG is probably the oldest thing in the world when it is born. It runs rapidly, sees perfectly and will start eating cabbage after five minutes, and will fight interference.

"The guinea pig is so old when it is born that it has already shed its milk teeth before birth, and at birth is beginning to show senile changes."

The brains of the animals studied showed development of the myelin in proportion to the development of their behavior.

Moving pictures, with normal and slow motion flashes, were made under Dr. Casamajor's direction, and when run off before the psychiatrists, showed these differences. Photographs of brain sections showed the corresponding development of the myelin. The kitten, blind at birth, has no myelin about its optic nerve centers, little development about the nerve of locomotion, and depends almost solely upon the development of its hearing and feeling nerves. The rat, which is utterly helpless at birth, has no myelin in its nervous system at first. The guinea pig is completely myelinated at birth.

"THE HUMAN infant comes somewhere between the rat and the kitten in its age at birth," said Dr. Casamajor—"Man at birth is not the oldest nor the youngest of the animal kingdom.

"We are now studying the behavior of children, noting carefully the exact ages at which a fresh behavior characteristic appears, and then, when we get the chance, seeing what change in the brain accompanies this age's new powers."

The future will have to tell what may be the applications of this new knowledge of the march of behavior linked to the brain fibre growth, according to the investigator.

For the present the colloquial mouthed public may content itself with a broader conception of the current phrase "Act Your Age."

CRUELTY UNSEEN

'Tis midnight in the forest cold and bleak,
The north wind drives the snow, the icy reeds
Bend o'er a cruel trap where faint and weak
A timid furry creature slowly bleeds.
Faintly above the vine she seems to hear
Her little babies crying for her care;
She writhes in agony, and moans in fear.
For two long nights she has been dying there.
'Tis midnight in the city. Cold and keen
The north wind blows the sparkling snow about
Before the opera house a limousine
Stops to receive a lady coming out.
Her rich, warm cloak she draws about her, so:
The soft fur rests against her glowing cheek.
This is the fur that just a year ago
Clad that poor forest creature, stiff and weak.
Could she but see that forest far away,
Could she but hear the suffering creature's cry,
The lady's laughter would not be so gay,
Her lips would breathe a sympathetic sigh.
She, who can move the very hearts of men,
Would storm great Congress at its mighty door,
Till legislation she would gain, and then
The cruel, hated trap would be no more.

—F. Ursula Payne in Our Dumb Animals.

In the News

FINE, BUT GOSH!

H. L. Smith, lost so much scalp in an auto wreck at Eureka, Kan., the surgeon could not draw the ends together with clamps used in such cases. So he sewed hooks in one edge of the broken scalp and eyes in the other then stretched rubber bands across the wound which are gradually drawing the edges of the scalp together. Resourceful surgeon. But how'd you like to be the patient?

THIS WEEK'S MOST REMARKABLE STORY

A sheep herder picked up what seemed to be a ball of rust near the old Mormon trail crossing of Yellow Creek south of Evanston, Wyo. It was a large Elgin silver watch made and sold in 1867, and was No. 1,524. The latest Elgin watch is No. 28,965,794. As this part of the Mormon trail was abandoned in 1869, after the railroad came, it is thought the watch was lost by a Mormon emigrant. Restored by a jeweler, the watch is now keeping perfect time.

Plaza Theatre

TONIGHT ONLY

HOOT GIBSON

in

"THE PHANTOM BULLET"

Here's a western production with everything that goes to make a real picture. A guaranteed attraction. Also two reel comedy and two reel western.

SPECIAL SUNDAY AND MONDAY

Zane Grey's

"DESERT GOLD"

One of Zane Grey's wonderful stories produced as only Paramount does it. Never before shown in Corning.

A Paramount Picture

Also Two Reel Comedy

Miss Charlotte Robbins

announces the opening of her piano Studio, at 197 Columbia Street, September 9th. Telephone 1037-M for reservations.

Matinee Daily 2 & 4 P. M. | STATE | Evenings 7 & 9 P. M.

TONIGHT

Starts off with a bang like the pop of a champagne cork and goes right to your head. If Congress ever votes for a referendum on intoxicating giggles, Johnny Hines will win by a landslide.

SUN. — MON. — TUES.

One of the greatest comedies of the age. Adapted from the famous stage play by George Kelly

COMEDY—"Sweet Pickle" — Concert Orchestra

PRINCESS

CORNING, N. Y.

TONIGHT

BUCK JONES

in

"A MAN FOUR SQUARE"

A Daring Plainman's Fight for Right from the novel by William McLeod Raine.

Everyone's favorite in a peppy, snappy, Western feature.

Comedy, "Say it With Love" Strings of Steel—No. 7

Sunday & Monday

"HER SECOND CHANCE"

A Best-Seller Comes to the Screen

With

Anna Q. Nilsson

Huntly Gordon

Charles Murray

Adapted From the Novel by Mrs. Wilson Woodrow

BUY THE BOOK SEE THE PICTURE

Comedy, "My Stars"

Latest News Events

Celebrate! Paramount WEEK

Paramount Week is here again with great shows! The 9th Annual Paramount Week! Remember the previous Celebrations!—when theatres everywhere showed nothing but Paramount Pictures and delivered joy to overflowing! Now here's another!

Cut yourself a piece of Paramount's 15th Birthday cake

And with this Greater Movie Season comes Paramount's Birthday too, the 15th Anniversary of Better Pictures in Better Theatres. *If it's a Paramount Picture it's the best show in town!"*

Corning joins in the Paramount Week Celebration!

PLAZA THEATRE

Corning, N. Y.

Sun., Mon., Sept. 5-6

Jack Holt in DESERT GOLD

Tues., Wed., Sept. 7-8

ALICE JOYCE in

DANCING MOTHERS

Thur., Fri., Sept. 9-10

ADOLPH MENJOU in

A SOCIAL CELEBRITY

Sat., Sept. 10

TOM MEIGHAN in

THE NEW KLONDYKE

STAR THEATRE

Addison, N. Y.

Mon., Tues., Sept. 6-7

Zane Grey's

THUNDERING HERD

Fri., Sat., Sept. 10-11

Tom Meighan in

OLD HOME WEEK

TIME CHANGE COMES SUNDAY

Clocks to be Turned Back One Hour; Referendum on Plan This November

Corning and Painted Post will return to standard time Sunday morning at 2 o'clock after three months of daylight saving time. The local ordinance passed by Common Council and a similar law passed by the village board at Painted Post provides that all clocks be turned back one hour on Sunday.

The daylight ordinance was adopted by Council at its regular meeting on May 4 when there were but three dissenting votes. The new time became effective on May 9 and to avoid any possible confusion which might result the village board at Painted Post adopted a similar ordinance. The original ordinance provided that the daylight saving time be continued until September 19 but at the August meeting of Council this was amended and the closing date was advanced to September 5 on account of the opening of school as it was pointed out that it would be better for the school children to change before school opened.

At the regular June meeting of Council, 15 petitions said to contain 1,165 names of signers were presented to Council requesting that the daylight saving ordinance be rescinded. No action was taken on the petitions, however, as a motion to file the petitions was passed by a vote of eight to five.

The practice of having advanced time during the summer months has met with approval from many and some who were opposed to the idea when it was first discussed are now favorable. On the other hand some who were favorable at first are now against repeating the practice. Believing that the question of turning the clocks ahead one hour next summer should be decided by the voters of the city it was decided at the August meeting of Common Council to have a referendum on the matter at the Fall election. Whether Corning has daylight saving or not will be decided on election day but as yet there has been heard but little discussion covering the change.

The official time for turning the clocks back is 2 o'clock Sunday morning but many will probably change their clocks before retiring tonight as was generally done at the beginning of the new time.

TO CELEBRATE ON LABOR DAY

Corningites to be Provided with Entertainment at the Park Monday

Business throughout the city will be suspended on Monday, Labor day, and Corning residents will have an opportunity to end the summer season with a day of recreation. In addition to the K. of C. outing to be held at the home on Cedar street and at Denison Park there will be a Labor Day celebration at Denison Park to which everyone is invited.

The program includes events for the entire day and it is expected that many families will hold basket picnics at the city's recreation grounds for that day. There will be races of all kinds, field events and a ball game will be played on the park diamond during the afternoon.

An orchestra has been secured for the occasion and there will be dancing during both the afternoon and evening. An elaborate display of fireworks has been planned for the evening and these will be displayed from the ball grounds at the park. The committee in charge has raised $150 for the purchase of fireworks and some fancy pieces are to be included in the exhibition.

DUTCH SHOPPE OPENED HERE

Elmira Concern is Conducting Business in Former "Coffee Shoppe"

The Corning Dutch Shoppe, operated by Glen R. Aldrich, of Elmira, was opened at noon today in the store at the corner of Pine street and Erie avenue formerly occupied by the "Coffee Shoppe." The place has been entirely redecorated in a color scheme of buff and cream and presents a most attractive appearance.

The stools along the marble counter have been done away with and innovation in this city, in place of these counter seats attractive tables and chairs have been placed in the rear of the store. Lunches of all kinds are served in addition to sodas, ice cream and soft drinks. A line of candy and chocolates is also carried. Mr. Aldrich is a well known business man of Elmira and his store here will be conducted similarly to the Dutch Chocolate Shop in Elmira.

—James J. McCannon of West First street is attending the State Fair in Syracuse.

Deaths-Funerals

Margaret Patterson

A death which saddened the entire neighborhood occurred Friday evening, September 3, 1926, at 9:45 o'clock, when Margaret, nine year old daughter of Mr. and Mrs. James P. Patterson died at the home of her parents, 261 Chestnut street.

Margaret had been ill since undergoing an operation for appendicitis, April 24, but her death was unexpected. She was taken to Robert Packer Hospital in Sayre, Pa., for treatment for five weeks and had returned two weeks ago.

A lovable child, possessed of an affectionate disposition, Margaret, or "Peggy," as her friends called her, was beloved by all who knew her. With the opening of school Tuesday, she would have been in the fourth grade in St. Mary's Parochial School.

She is survived by her parents, Mr. and Mrs. James F. Patterson; one sister, Harriett; her paternal grandmother, Mrs. Ellen Patterson, of New York city; two aunts, Mrs. James J. Dineen, of 65 West Fourth street, and Mrs. Arnold W. Francois, of Port Huron, Mich., and two uncles, Edward and Martin J. Callahan, of this city.

The funeral will be held Monday morning at 9 o'clock at St. Mary's Church. Interment will be in St. Mary's cemetery.

Michael J. O'Connor

Michael J. O'Connor, aged 58 years, a former resident of this city, and father of Mrs. H. A. Foris, of 76 East Second street, died at the home of his son, Edwin J. O'Connor in Detroit, Mich., Wednesday, September 1, 1926. The funeral was held there yesterday and burial was made at Cleveland, Ohio, this morning.

Mr. O'Connor had been ill for the past six months, during which time he had made his home with his son in Detroit. Previous to that he had resided at Kingston, West Va., where he was superintendent of the glass works. He came to Corning in 1915 from Elwood, Ind., to take a position at Corning Glass Works. He resided here until 1921 when he transferred to the glass factory at Kingston.

During his residence of six years in this city, Mr. O'Connor became very well known to a large circle of friends. He was a member of the Catholic church and also of the Elks' Lodge at Elwood, Ind., being a former member of the local body. Besides his widow, he is survived by two children, Edwin J., at whose home he died, and Mrs. H. A. Ferris.

Thomas Horner

Mrs. Guy E. Calkins, of Olive street, Painted Post, received a telegram this morning notifying her of the death of an uncle, Thomas Horner, of Pittsfield, Pa., a former resident of Painted Post. His death occurred Friday, September 3, 1926, at the age of 86 years.

Mr. Horner was well known in Painted Post, having been a resident of that village for many years and it is said that he was the oldest member of the Montour Lodge, F. & A. M., of Painted Post.

The funeral will be held Monday in Pittsfield, Pa., after which the body will be brought to Painted Post where a prayer service will be held at 1 o'clock with burial in High street cemetery. The Rev. Charles Collins, pastor of the Painted Post Methodist church, will officiate.

The death of Mrs. Horner occurred only four weeks ago and burial was made in High street cemetery. At that time Mr. Horner was in good health and accompanied the body of his wife here.

Perry T. Wilson

Perry T. Wilson, 23, of Pine Hill, Hornby, died yesterday in the Waller Reed Hospital in Washington, D. C., following a lingering illness caused by his war service.

He is survived by his father, Edgar R. Wilson, and a sister, Margaret, both of Pine Hill. The body will be brought to the Stover Funeral Home. The funeral arrangements will be announced later.

Mrs. Margaret Doyle

The funeral of Mrs. Margaret Doyle, of Hempstead, formerly of Corning, will be held at 10 o'clock Monday morning at St. Mary's Church. The body will arrive in a special car via the Lackawanna railroad Monday morning at 4:45 o'clock.

Mrs. Alice Kimball

The funeral of Mrs. Alice Kimball, wife of F. B. Kimball, was held yesterday afternoon at 3 o'clock from the home. The Rev. George S. G. Hares, pastor of the First Methodist Episcopal Church officiated. Interment was in Hope cemetery.

The bearers were Charles Deuterlein, William Davis, Harry DeWaters, William H. Pillow, William Martin and George Baker.

QUARTERLY RALLY

The opening session of the Quarterly Rally of the Corning District of the Young Peoples' Association of the Christian and Missionary Alliance will be held at the Gospel Tabernacle at 10:15 o'clock in the morning, Labor Day. Local pastors will have charge of this service.

A. M. Rambo of Wellsville, president, will be one of the main speakers. The members of the Young People's Society of the local church will serve dinner and supper to the visitors who will come from all villages and towns throughout the Southern Tier.

Leader Want Ads Pay.

NEW YORK MAN PROHI CHIEF

Rumor Roscoe C. Harper Will be Successor to Major Eugene Roberts

Roscoe C. Harper of New York, revocation judge attached to the New York prohibition office, will take office as up-state prohibition administrator, to succeed Major Eugene C. Roberts, resigned, September 8, it was learned semi-officially in Syracuse today.

While official confirmation of the appointment is withheld, the report comes from authoritative sources and is taken as fact.

Judge Harper has the opposition of the dry factors in the state, who oppose him because of his connection as legal counsel for several liquor cases of denatured alcohol in the metropolitan district. The new administrator is a lawyer and has had considerable experience in enforcement work.

The wets are jubilant over the report and say that the appointment of the New York man as director of enforcement for the up-state territory surely will lead to a general shakeup. The semi-official report had it, however, that the present force will not be disturbed except for minor transfers, at least until after the November elections.

Considerable speculation centered on the status of Lowell Smith, former assistant administrator, with many predicting that he will not be brought back from Malone to be aide to the new director.

ANNUAL PICNIC ON LABOR DAY

Knights of Columbus Function Arranged; Ball Game, Races, Dance

Arrangements for the K. of C. annual field day, postponed twice on account of rain and scheduled for Labor Day, are practically complete, according to reports from the committee.

The field day will begin with a ball game at Denison Park at 3 o'clock between a team picked from the Bath K. of C. and a team chosen from the local council.

Athletic stunts, races and other games will feature the remainder of the day, most of the activities taking place at the K. of C. Home.

A concert by the Liberty Band will begin at 6 o'clock and continue throughout the fore part of the evening. Dancing will be enjoyed from 8:30 to 12 o'clock with music furnished by a popular local orchestra.

During the late afternoon and throughout the evening, members of Court St. Joseph No. 139 of the C. D. of A. will serve ice cream and cake on the lawn of the K. of C. property.

THREE ESCAPED MEN AT LARGE

Corning Police Notified of Delivery at Watkins; Two are Colored

Three men escaped from the county jail at Watkins about 3:30 o'clock this morning according to information given to the local police by the sheriff of Schuyler county. The men were John C. Harding, 22, white, John Monroe, 24, and James Holly, 24, both colored.

Harding, who was being held in jail on a charge of grand larceny for the theft of an automobile from Pennsylvania, is described as being five feet 10 inches tall. He had long black hair and is of dark complexion. When last seen he wore a dark cap and trousers of a dark brown check.

Both Monroe and Holly were being held on petit larceny charges. The two men wore dark colored clothes. Monroe wore a dark brown overcoat and Holly a plaid jacket.

DISTRICT ATTORNEY IS REMOVED TO HIS HOME

District Attorney Guy W. Cheney who has been undergoing treatment at Corning Hospital for a spinal affliction for the past several weeks was removed to his home last evening. Mr. Cheney is much improved but as yet has been unable to walk.

Another plaster cast was placed on his back yesterday but this is made so that he will be able to walk a little at a time until he regains his strength. Mr. Cheney has been able to sit up for a short time each day for several days and it is only a matter of time before he will be able to return to his office.

HOME FROM HOSPITAL

Mrs. Marie Nelson, of 134 West William street, was discharged from Corning Hospital this afternoon, after being confined there for over a week for treatment. Mrs. Nelson, who was critically ill, is much improved.

In Observance of

LABOR DAY

NO PAPER

Will be Published

MONDAY

25 INCH PICKEREL IS LANDED IN LONG CHASE

It is said that perseverance has won many battles and it certainly landed a 25 inch pickerel for John Helm, of West William street, who caught the fish Wednesday afternoon at Lake Lamoka about four hours and fifteen minutes after being hooked.

The fish was so large that the line parted near the tip of the pole when Mr. Helm endeavored to pull in his catch and the fish got away for the time being. There was a large float or "bobber" attached to the line, however, that greatly hindered the pickeral's "getaway." The fish would pull the 10 feet of line deeper into the water and the float would disappear for a time only to appear somewhere else a short time later.

The fish was hooked about noon and it was 4.15 o'clock in the afternoon before Mr. Helm, chasing the elusive fish, in a rowboat was able to grasp the "bobber" and land the catch.

COMMUNION SERVICE

The regular class session will be held at 9:30 o'clock Sunday morning at the Gospel Tabernacle, followed by a communion service which will precede the regular morning sermon, delivered by the Rev. Raymond J. Foster on the "Shut Doors of Scripture." This is the second of a series of talks on this subject. In the evening an evangelistic service will be conducted at which the Rev. Foster will speak on the "One Thing Needful."

WARRANT IS SENT TO AUBURN FOR NORTHRUP

A warrant charging second degree forgery, was forwarded by the local police today to Auburn prison for the arrest of Robert Northrup of this city, who earlier in the week surrendered himself to officials at the prison.

It is claimed that Northrup passed a forged check for about $21 at the I. E. Eckert store last June and since that time the local police have been looking for him. When he left the city and failed to report weekly, Northrup violated the terms of his probation from Auburn prison and officials three had also been looking for him. He will be returned to Corning following the serving of the remainder of his term.

UNDERGOES OPERATION

Miss Josephine Miller, of 298 West Erie avenue, underwent a minor operation at Corning Hospital this morning.

HAS MAJOR OPERATION

Mrs. Fred Schroeder, of 187 State street, underwent a major operation at Corning Hospital today.

SUBMITS TO OPERATION

Jesse Colgrove, of 360 East Third street, had a minor operation this morning at Corning Hospital.

CLINIC ON TUESDAY

The venereal clinic which is regularly held at the City Health Center, City Hall, Mondays from 3 to 5 o'clock, will be held next Tuesday from 3 to 5 o'clock rather than on Labor Day. Dr. Henry E. Elwood, city health officer, will be in charge.

PAINTED POST

Preaching This Sunday

Clarence J. Brisco, of Corning, will occupy the pulpit of the Painted Post Presbyterian Church this Sunday morning.

Postoffice Hours Monday

On account of Labor day holiday hours will be observed Monday, September 6 at the Painted Post postoffice. The office will be open until 10 a. m.

Post Office to Observe Holiday Hours on Monday

According to announcement made this morning by Postmaster B. W. Wellington, there will be no delivery of mail Labor day and the stamp window will be open from only 9 to 10 o'clock in the morning.

THE WAVE THAT STAYS

It isn't unusual when a customer of ours reports that her Permanent Stays in for months. Frederics Tru-oil permanent is giving the women of Corning the permanent that means satisfaction.

THE VANITIE SHOP
(Formerly Rutledge's Beauty Parlors)
61 East Market St., Corning, N. Y.

NELSON STULL IS PRESIDENT

Corning and Painted Post People Also Elected at Scudder Reunion

Nelson C. Stull, of Palston, Pa., was elected president at the 13th annual reunion of the Scudder family held recently at the home of Mr. and Mrs. G. D. Scudder, of Coopers Plains.

Other officers were: Vice-president, Ambrose E. Scudder, of Painted Post; secretary and treasurer, Mrs. Edwin S. Bennett, of Corning and historian, Miss Edythe Scudder, of Corning.

A delicious picnic dinner was served on the spacious lawn at the Scudder homestead at 1:30 o'clock. This was followed at 3 o'clock by the business session which was called to order by the retiring president, Vernum D. Scudder.

Those present were Mr. and Mrs. C. F. Stull, of Leolyn, Pa.; Mr. and Mrs. F. G. Newell, of Roaring Branch, Pa.; Mr. and Mrs. Nelson C. Stull, and daughter, Margaret of Ralston, Pa.; Mrs. Ettie B. Shumberg, of Leolyn, Pa.; Mr. and Mrs. Vernum Scudder and children, Margaret, Ralph and Russell, of Coopers; Mr. and Mrs. Charles Scudder, of Curtis; Mr. and Mrs. David M. Scudder, Miss Louise Gilbert, Jean Marie Gilbert, Bernard and Ione Gilbert, of Coopers; Mr. and Mrs. A. E. Scudder, Miss Doryce Scudder and Phillip Scudder of Painted Post.

Mr. and Mrs. E. S. Bennett, Mr. and Mrs. Leon R. Matson and daughter, Muriel and Marjorie, of Corning; Mr. and Mrs. Elmer Wheaton and children, Raymond, Mildred, Marian, Albert, Grace, Harriett and Howard, of Big Flats; Mr. and Mrs. J. Monroe Scudder, of Keuka Park; Perry Scudder, of Elmira; Mr. and Mrs. John D. Monroe and daughters, Marian, Carolyn and son, Malcolm of White Plains.

Mr. and Mrs. David T. Scudder, Glenn Dibble and Mrs. Emma Dibble, of Binghamton; Mr. and Mrs. G. D. Scudder, Miss Marie Scudder, of Coopers; Mr. and Mrs. U. G. Wheaton, of Painted Post; David Owen, of Syracuse; Miss Emma Anthony, of Coopers; Mr. and Mrs. E. H. Anderson and children, Owen, Jeannette, Robert and Grace Delle and Fred E. Owen, of Grover, Pa.

C. Woolever, of Corning; Mr. and Mrs. C. E. Vermilya, Miss Marjorie Vermilya and Charles Vermilya, of Muncy, Pa.

MR. MANTELL AT THE LAKE

Vice-president of the Erie is Spending Week End at Popular Resort

J. J. Mantell, vice president of the Erie Railroad passed through this city shortly before 2 o'clock this afternoon in a private car enroute from New York to Hammondsport. Accompanied by several of his friends the railroad official will spend the week end at Lake Keuka where he has gone to witness boat races planned especially for his benefit.

Mr. Mantell sent his beautiful speed motorboat, "Miss Columbia" to Lake Keuka Thursday and the boat will be entered against others on the lake for races tomorrow. This boat has already won the Gold Cup Trophy at Detroit and is regarded as a wonder in the 26 foot class.

MANNING REUNION

The seventh annual reunion of the Manning family will be held tomorrow at Denison Park. Dinner will be served at 2 o'clock daylight saving time.

Gabriel
Improved Balloon-Type
Snubbers

Only Gabriels provide free play and increasing braking action.

HAGBERG ELECTRIC SERVICE
358 East Market St. Phone 870

New Library Books

"Every day is bargain day at Corning Public Library if you choose a worth-while book," says the librarian. A few of her suggestions follow:

"Wood-Finishing, Plain and Decorative," by F. N. Vanderwalker, a practical handbook.

"Theodore Roosevelt and His Time," by Joseph B. Bishop, an autobiography which is also a history of the United States, its politics and world position from 1880 to 1920.

"Modern Priscilla Home Furnishing Book," a book of special value for its directions for care and renovation of furnishings.

"Samson in Chains," by Leonid Andreuev, a drama based on the Bible story.

"Here's Ireland," by Harold Speakman, a readable account of present day Ireland.

"A Short History of France," by Mary Duclaux, a very interesting book for the general reader.

"A Political and Social History of Modern Europe," by Carlton J. H. Hayes, a complete history through 1924.

ESCAPE WHEN CAR UPSETS

Yonkers Residents in Car as It Overturns West of Painted Post

Mr. and Mrs. Harry Linter and nephew, of Yonkers, had a miraculous escape from being seriously injured shortly after noon today when their car was almost completely demolished in an accident on the Bath road about two miles west of Painted Post. All of the three were badly shaken up and suffered some from shock when their car turned completely over, but none sustained injuries.

The party was en route to Angelica and about a quarter of a mile west of the long bridge near Coopers another car going at a rapid speed started to pass them. In attempting to avoid a collision with this car Mr. Linter applied the brakes of his machine and the car skidded. It turned a complete somersault. A large crowd gathered at the scene in a very short time and it was the wonder of all that the party were not seriously hurt. They were taken to the home of Mrs. Youngs nearby as the three were considerably upset by the accident.

Among the first to offer assistance to Mr. and Mrs. Linter, was Rev. A. F. Temmerman, pastor of St. Vincent de Paul's Church here who happened along shortly after the accident occurred.

PLAYING IN ELMIRA

The golf team of Corning Country Club went to Elmira this afternoon to play a return match with the golf team at that place. There were 20 who made the trip. Elmira Country Club played here during the early part of July and they were decisively beaten.

Leader Want Ads Pay.

PLAN COUNCIL OF VETERANS

Foreign Wars Organization is Seeking to Organize in This District

Action toward the formation of a southern New York council to be composed of all Veterans of Foreign Wars units in the Southern Tier was taken by the Richard J. Hoyt Post in Binghamton Thursday night. This council would consist of posts in Corning, Hornell, Bath, Elmira, Binghamton, Endicott, Cortland, Norwich, Oneonta, Cobleskill and Ithaca.

Posts organizing in vicinity towns and cities later would be invited to join the council the object of the association being to better coordinate the work of the various posts in all lines of veteran endeavor. Officers of the Corning Post could not be located today to learn what action would be taken here on the proposition.

The annual national encampment of the V. F. W., will be held at El Paso, Tex., September 19 to 23 inclusive but the local post will not send any delegates.

MISSING GIRL BEING SOUGHT

A. L. Shepard Asks Police to Look for Her; No Trace as Yet

Believing that his 15 year old daughter had run away from home to get married, A. L. Shepard, of Pritchard avenue, sought the aid of the local police last night in learning the whereabouts of the girl, Mr. Shepard named a local youth whom he believed had gone with his daughter.

Shortly after the report was received at police headquarters and after some of the nearby places had been notified to be on the lookout for the pair. A report was received from Painted Post that a young man and a young girl had been seen walking along the state road near Coopers. The local police informed the girl's parents of the report.

The Kaubisch Music Studios will re-open Tuesday, Sept. 7. Courses in violin and piano.—Adv.

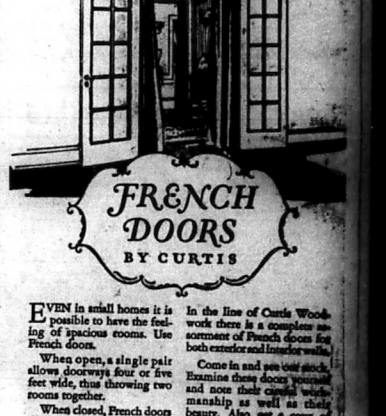

EVEN in small homes it is possible to have the feeling of spacious rooms. Use French doors.

When open, a single pair allows doorways four or five feet wide, thus throwing two rooms together.

When closed, French doors allow the passage of light from one room to another, but still keep out sounds and odors.

In the line of Curtis Woodwork there is a complete assortment of French doors for both exterior and interior walls.

Come in and see our stock. Examine these doors yourself. Note the fine quality of workmanship in them and their beauty. Also get a copy of "Curtis Woodwork" containing dozens of other items of built-in beauty. It is free.

CURTIS
For that the Curtis Mark on Any Curtis Product guarantees Satisfaction

CORNING BUILDING CO.
Foot of Cedar Street
"Builders' Headquarters"

It's Cheap At Any Price

One of our customers had a slight accident a little while ago. When we told him that all was settled he said:

"That's fine. Your service is cheap at any price. I had to do no more than inform you of the accident, and you take care of it all along the line."

He is only one of the hundreds of satisfied customers that we can boast of. He has learned of the unusual service that we give our clients. You, too, can learn this by consulting us today.

F. D. Kingsbury & Co.
THE GROUND FLOOR AGENCY
8 East Market Street - - - Phone 860

Church News of City and Vicinity—Pennsylvania Notes

CHURCHES RESUMING ACTIVITIES IN THE VARIOUS DEPARTMENTS FOLLOWING SUMMER VACATION

After a vacation of a month, First Presbyterian and First Congregational Churches will open for the first time Sunday morning. First Baptist Church which was closed during the month of August, will not open until Sunday, September 12, when the new pastor, the Rev. Guy N. Bleakney will occupy the pulpit for the first time. All activities in the various churches will be resumed according to the usual schedule.

Question night will be held at Grace Methodist Church Sunday evening when the pastor, the Rev. D. W. Howell, will answer any questions pertaining to religion. A meeting of the Official Board of the church will be held Tuesday evening. On Thursday evening at 6:30 o'clock a meeting of the Women's Foreign Missionary Society will be held and the election of officers for the year will take place.

The Elizabeth Williams Missionary Society will meet at the home of Mrs. Charles Gridley of Watauga avenue Friday afternoon at 3 o'clock. The Rev. George C. Hood, Chinese missionary, will speak at the meeting of the George C. Hood Missionary Society of First Presbyterian Church Friday evening at 6:45 o'clock.

The Willing Workers of Painted Post Methodist Church will hold their annual picnic at the home of Mrs. Fay Batchelder of Delaware avenue Tuesday.

Sunday evening will mark the last service at Free Methodist Church, before the Annual Conference. This meeting will decide whether or not the pastor, the Rev. E. F. Phelps will be transferred to another field.

Sunday in the Churches

NORTH BAPTIST CHURCH
Sly Avenue and Jessimae St.
Rev. Fred R. Hawley, Pastor.

Sunday Services
10:30—Morning worship. Text: "Labourers."
10:30—Junior church.
12:00—Bible School, Joseph Corby Supt.
6:30—Young People's Meeting. Subject: "Dare to tell the truth" Eph. 4:25, 1 Sam. 3:15-18.
7:30—Evening worship. Topic: "The Lord Is On Time."

Week Day Announcements
Wednesday Evening—Prayer and Fellowship meeting. 7:45 Topic: Revival in the Church. Covenant Meeting.
Tuesday—2:30. Missionary meeting at the home of Mrs. R. G. Miller, East Corning.
Tuesday Evening—8:00, Choir rehearsal.
Thursday—2:30, Woman's prayer band, at the church.
Saturday Evening—Men's Prayer Band at the church.
Good music at each service.

PAINTED POST BAPTIST CHURCH
George G. Herter, Pastor.

Sunday Services
9:30—Sunday Bible School. Junior and Senior departments.
10:30—Morning worship and communion service. Sermon: "The Inescapable Christ."
6:00—Bible School, adult and Primary Departments.
6:00—Bible School at Gang Mills.
6:45—Young People's Society.
Evening worship and song service. Sermon: "Burbank in and Out of the Garden."

Week Day Announcements
Wednesday Evening—7:30, Prayer service. Bible study.

GIBSON BAPTIST CHURCH
I. A. Falk, Pastor.

Sunday Services
9:30—Preaching service at Big Flats.
10:45—Morning worship.
11:00—Bible School. George D. Kirk, Supt.
6:15—B. Y. P. U.
7:30—Evangelistic service.
Special music. You are welcome.

Week Day Announcements
7:45—Prayer and Praise service, inspiring song service. Helpful meeting. Splendid fellowship. You need the prayer meeting and the prayer meeting needs YOU. COME.
8:00—Choir Rehearsal.

FRIENDSHIP BAPTIST CHURCH
300 Market Street
Rev. J. D. Valentine, Pastor

Sunday Services
10:30—Morning worship.
11:30—Sunday School.
2:30—Holy Communion with sermon by the pastor.
6:00—Lecture by the pastor.

CHRIST EPISCOPAL CHURCH
The Rev. George Kinkead, Rector
Rev. Victor Dowdell, Curate

7:00—Holy Communion.
9:00—Children's Eucharist.
11:00—Matins and Sermon.

Week Day Notice
Wednesday Morning—7:00, Holy Communion.
Friday—3:30, Holy Communion.
Saturday—7:30-8:30, Confessions.

CATHOLIC

ST. MARY'S CHURCH
Rev. James J. Griffin, Pastor.
Rev. A. Smith, Assistant

Sunday Services

Masses at 7:00, 8:30 and 10:30. Benediction after the 10:30 Mass. Sermon after Sunday Mass. Sunday School.

ST. PATRICK'S CHURCH
Rev. E. A. Rawlinson, Pastor.
Rev. Earl J. Hilts, Assistant

Sunday Services, Masses

Masses at 7, 8:30 and 10:30 o'clock. Sunday School at 2:30.

ST. VINCENT de PAUL'S CHURCH
Rev. A. F. Brennan, Pastor

Sunday Services

Masses at 7, 8:30 and 10:30 o'clock in the morning.

CHRISTIAN SCIENCE
FIRST CHURCH OF CHRIST, SCIENTIST
66 East First Street, Corning, N. Y.

Sunday Services.
9:45—Sunday School.
11:00—Morning service. Subject: "Man."

Week Day Announcements
Wednesday Evening, 7:45 Testimonial meeting.
Reading room open on Tuesdays and Fridays, 3:00 to 5:00 p. m.

METHODIST
GRACE METHODIST EPISCOPAL CHURCH
Rev. Daniel W. Howell, M. D., Pastor

Sunday Services
10:00—Beginners' Department. Miss Laurie Falk, superintendent.
10:00—Primary Department. Miss Lynn Elwood, superintendent.
10:00—Class Meeting. N. H. Vastbinder, leader.
10:30—Morning worship. Sermon subject: "The Work of the World Service Commission of the Methodist Episcopal Church."
Sunday evening, question night. At this service the pastor will answer questions given him.

Week Day Announcements
Tuesday—1:00, The Official Board will meet at the Church. As this will be the last regular meeting for this conference year it will be necessary to plan for the year 1928.
Wednesday Evening—7:30, The midweek service at the church. Devotium. Music will be in charge of Brother Joseph C. Falk. The Pastor will speak on "One among many but I am one."
Thursday Evening—8:00, Choir rehearsal.
Friday—2:30, The Woman's Foreign Missionary Society will meet in the church parlor. A tureen supper will be served to the members and their families. The regular business meeting will be held at 6:30 o'clock. The members will kindly bring Mite Boxes, for there will be a Mite Box opening. The election of officers will be a part of the business.
Friday Evening—7:00, The Boy Scouts will meet at the church.
Friday Evening—7:45, The choir will meet for rehearsal.

NORWEGIAN METHODIST EPISCOPAL CHURCH
Rev. Erling C. Edwardsen, Pastor
102 Reynolds Avenue

Sunday Services
10:00—Morning prayer meeting. Nils Erikson, leader.
10:30—Morning worship.
7:30—Evening worship.

Week Day Announcements
Wednesday Evening—7:30, Prayer meeting.
Thursday—8:00 o'clock, choir rehearsal.
Saturday—7:30, prayer meeting.

PAINTED POST METHODIST EPISCOPAL CHURCH
Charles Collins, D. D., Pastor

Sunday Services
10:30—Morning worship. Sermon "Unfulfilled Ideals."
12:00—Sunday School.
Evening service omitted.
The Sunday evening service will be resumed Sunday September 12. Prayer meeting Wednesday, September 19.

Week Day Announcements
Tuesday—The Willing Workers will hold their annual picnic supper at Mrs. Fay Batchelder's, Delaware Avenue.

COOPERS METHODIST CHURCH
Sunday School, 10:00 a. m.
Preaching at 11:30.

FREE METHODIST CHURCH
Witness Street
Rev. E. F. Phelps, Pastor.

Sunday Services
10:30—Morning worship. Sermon by the pastor. Text: "Ideals."
11:45—Bible School. C. A. Canody, Supt.
6:30—Class Meeting. George Burr, leader.
7:30—Evening worship. Sermon by the pastor.

SOUTH CORNING COMMUNITY M. E. CHURCH
George S. G. Hares, Minister

Sunday Services
9:00—Sunday School.
10:00—Morning worship. Sermon, "Christian Assurance Through the Holy Spirit."

Week Day Announcements
Thursday Evening — Epworth League and Bible Study.

FIRST METHODIST EPISCOPAL CHURCH
George S. G. Hares, Minister
Chester Owen, Director

Sunday Services
10:00—Sunday School session.
11:00—Morning worship. Sermon, in The Great Adventure Series. "Adventuring with God." Sacrificial Tests. "The Men Who Work for Me." The Perils of Success.
7:30—Evening worship. Sermon, "Christian Assurance Through the Holy Spirit."

Week Day Announcement
Tuesday Evening—Young Women's Missionary Society. Mrs. William W. Long.
Wednesday Evening— Mid-week prayer service.
Thursday Evening—Senowen Class

PRESBYTERIAN

FIRST PRESBYTERIAN CHURCH
Rev. Frank A. Stuart, D. D. Minister.
10:30—Morning worship. Sermon subject: "Enthusiasm."
12:00—Bible School.
6:30—Young People's Society of Christian Endeavor.
7:30—Evening worship. Sermon subject: "Hur, The Hand-Holder."

Week Day Announcements
Wednesday Evening—7:30, Mid-week service.
Thursday—2:30 The Ways and Means Society School will meet with Mrs. Frank P. Foster, 124 Cedar Street.

MAY TRANSFER LOCAL PASTOR

The Rev. Phelps of Free Methodist Church to Attend Annual Conference

The Sunday evening service at the Free Methodist Church will be the last service of the conference year.

The pastor, the Rev. E. F. Phelps, will leave Wedesday to attend the Annual Conference to be held in Sayre, Pa. The Rev. Phelps, having served his time at this church, will probably be transferred to another field.

An invitation is extended the public to attend this farewell service.

REV. HOOD TO ADDRESS SOCIETY ON HIS WORK

The Rev. George C. Hood, a missionary of Manhuchow, China, will speak at a meeting of the George C. Hood Circle of the First Presbyterian Church, which is to be held Friday evening at 6:45 o'clock.

Members have the privilege of inviting their parents to the affair and an enjoyable evening is anticipated. A tureen supper will be served in the basement of the church.

MISSIONARY SOCIETY TO HOLD BUSINESS MEETING

A meeting of the Women's Foreign Missionary Society of Grace Methodist Church will be held in the church parlors, Thursday afternoon beginning at 6:30 o'clock. A tureen supper will be served to which the members and their families are invited.

Following the supper the regular business meeting will be held and officers for the year will be elected at this time.

MRS. GRIDLEY HOSTESS TO PRESBYTERIAN SOCIETY

A meeting of the Elizabeth Williams Missionary Society of the First Presbyterian Church will be held at the home of Mrs. Charles Gridley of 183 Watauga avenue, Friday afternoon at 3 o'clock. "The Stewardship of Time" will be the devotional subject and Mrs. Arthur Egnell will use as the subject of her talk, "India."

Mrs. Robert Bonham and Mrs. Charles Gridley will act as hostesses for the occasion.

BISHOP FERRIS TO VISIT FOUR YATES CHURCHES

The Rt. Rev. David L. Ferris, D.D., of Rochester, Co-Adjutor Bishop of the Episcopal diocese of western New York, will visit four churches in Yates county on Sunday, Sept. 12.

In the morning he will be at St. Mark's church at 8 and 10:30 o'clock, preaching at the second service. In the afternoon he will be at St. John's, Dresden, at 3:30 o'clock, and at St. Paul's Himrod, at 8:30 o'clock. The Bishop will conclude the day at Grace church, Dundee. A cordial welcome is extended to all people of these communities to hear Bishop Ferris.

REV. FOSTER CONDUCTING SERIES OF BIBLE READINGS

The Rev. Raymond J. Foster is conducting a series of Bible Readings on the book of Galatians, the feature of the mid-week services, Thursday evenings. The second lesson was taken up this week and it is planned to continue these sessions until the book is completed.

Friday—3:00, The Elizabeth Williams Missionary Society will meet with Mrs. Charles Gridley, 183 Watauga Avenue. The devotional will be led by Mrs. Stewart Wolf. Topic: The topic "India" will be given by Mrs. Arthur Egnell. Hostesses are Mrs. Robert Bonham and Mrs. Charles Gridley. 6:45, The George C. Hood Circle invite their parents to a tureen supper in the basement of the church. After supper the Rev. George C. Hood of Nanhsuchow, China, will speak. 7:45, Young People's choir rehearsal.

THE GOSPEL TABERNACLE
Rev. Raymond J. Foster, Pastor.
Sunday Services
9:30—Men's Prayer Group.
10:00—Prayer meeting.
6:30—Young People's Meeting.
7:30—Evangelistic service.

Week Day Announcements
Thursday—Service 2:30 and 7:30. Devotional and prayer services.

SALVATION ARMY
Ensign and Mrs. George McLaughlin, in Charge.
Citadel, 112 E. Market Street.
Sunday Services.
11:00—Holiness meeting.
3:00—Sunday School.
7:15—Young People's Legion.
8:00—Salvation meeting.

Week Day Night Services.
Monday—7:00, Girl's Guards.
Tuesday—8:00, Soldiers' meeting.
Wednesday—7:00, Young People's meeting.
Thursday—8:00, Salvation meeting.
Saturday—8:00, Salvation meeting.

SWEDISH LUTHERAN CHURCH
Rev. A. A. Wilfred
Services at 2:30 o'clock at First Congregational Church.

FULL GOSPEL MISSION
260 East Market St.
Edward E. Matthews Pastor
Sunday Services
2:00—Sunday School.
3:00—Service and Sermon.

Week Day Announcements
8:00, Tuesday and Friday.

MANIFESTLY PRESENT
Never in all the world's history has God been more manifestly present in it than when Jesus Christ upon the cross. We can all see that now. God was there, if He ever anywhere in the world of men.

Retiring Director

CHESTER OWEN

LEAGUE FOLK ENJOY BANQUET AT M. E. CHURCH

Both Chester Owen and Robert Horton, the former the retiring director of religious education at the First Methodist Episcopal Church and the latter, his successor, were heard at the Epworth League banquet held in the Recreation Hall of the church Friday evening. The Rev. George S. G. Hares, pastor of the church, was the principle speaker of the evening.

About 40 members and attendants of the League were present. The banquet honored particularly those who were leaving to go to college. Miss Kathryn Colburn, president of the League presided and introduced the speakers. Before introducing the first speaker, Miss Colburn spoke briefly of what the League had meant to the people who were leaving for college and what their help and cooperation had meant to the league.

She then introduced Chester Owen, who spoke mainly of the purpose of going to college. He gave this purpose as the aim of attaining self-expression. This, he explained, meant not only development of self-expression in speech but self-expression of all that was inherent in the student's personality; self-expression of his ambitions, his ideals and his interests in life.

Mr. Owen recalled his two years spent at First Church and told of the happiness his association with the young people had brought him.

Robert Horton, the new director of religious education was then introduced. As Mr. Horton is a recent graduate of Syracuse University, his brief speech on the things one will meet and have to face in college was of interest especially to those leaving for the first year of college experience.

Mr. Horton dealt mainly with the more serious side of college life pointing out a few of the decisions that the freshman would be called upon to make.

"Winning Out" was the title Mr. Hares chose for his address. He spoke first of the social side of life, lamenting the fact that so many are so interested in climbing the social scale that they disregard the main issues of life. He urged against forgetting the larger things in life by having too many of these lighter issues in the line of living.

He also scored those, who have lost track of the real value of money. Three things have helped people forget thrift, he pointed out. These were credit, squandering money and the installment plan of making purchases.

In explaining the moral side of life, he scored those young people who were smoking and drinking, particularly the girls who were indulging in these acts. Although he did not advocate narrow-mindedness, he said that there was also a grave danger in liberalizing too far, especially while making moral decisions in college.

"The Know-it-all" type of college student Mr. Hares stated was all too frequent among those who are apt to be superficial in their learning. He told the illustration of the man, who spent an hour at Niagara Falls and came away saying he had seen it all. Opposed to this man, was the archaeologist, who had spent years studying the formation of the rocs and still felt that only a small portion of what is bound up in this great beauty spot of nature had been disclosed.

His last point dealt with the religious life of a student. In order to live fully, he declared, the life must have religion in the truer sense. There are several misconceptions of the church or religion. Preaching is not the church, neither is music. The church in the true sense is God.

In conclusion he said, "Leave a finished monument; set high stakes; stick by your decisions and follow them to the end."

OFFICIAL BOARD MEETS

An important meeting of the Official Board of Grace Methodist Church will be held Tuesday evening at the church. This is the last regular meeting of the conference year.

Leader Want Ads Pay.

WILL ASSUME NEW DUTIES

The Rev. Guy N. Bleakney New Baptist Pastor Arrives Next Week

The First Baptist Church, of Corning, which has been closed for its annual vacation during the month of August, will not open until Sunday, September 12, when the Rev. Guy N. Bleakney, who accepted the pastorate this summer, will be present.

Mr. Bleakney with his wife, is now en route to America after spending two months in Europe. Prior to accepting the local pastorate Mr. Bleakney was pastor of a Baptist church in Elizabeth, N. J.

Mr. and Mrs. Bleakney are expected in Corning about September 8.

NORWEGIAN BOARD TO PLAN FOR ANNUAL CONFERENCE

The members of the official board of the Norwegian-Methodist Church will meet Tuesday evening at 8 o'clock, to make plans and preparations for the annual Danish-Norwegian Methodist Episcopal conference of the churches of the Eastern district which will be at the local church Sept. 22-26. The Rev. Erling C. Edwardsen will preside.

MANSFIELD

MANSFIELD, Pa., Sept. 4—Mr and Mrs. A. C. Ayres have returned home a very enjoyable trip through New York State. They were accompanied by Mr. and Mrs. M. L. Allen of Corning.—The following Mansfield people motored to the Ice Mine near Coudersport Sunday, where they enjoyed a picnic dinner: Mr. and Mrs. Leon Baynes and family, Mr. and Mrs. Sharon Davis and family, Mr. and Mrs. Warren Davis, Mr. and Mrs. Charles Dingwell, Mr. and Mrs. B. F. Howe and family, Mr. and Mrs. W. B. Smith, Mr. and Mrs. T. E. Odell and family, Mr. and Mrs. F. M. Davis, Mr. and Mrs Ira Carpenter and family, Mr. and Mrs. George Pralle, Jerry Griffin, Mr. and Mrs. Ralph Bentley and family. They were joined by Mr. and Mrs. Ross Case and daughter, Mr. and Mrs. A. C. Baynes and family, Mr. and Mrs. J. O. Baynes and family, all of Sheffield, Mr. and Mrs. Glenn Curtis and family and Mr. and Mrs. John Curtis and family of Eldred and Mr. and Mrs. Charles Hinckley, of Mt. Jewett.

Mr. and Mrs. Fred Frost and Miss Mabel Benson are recent guests of a few days in Philadelphia and attending the Sesqui-Centennial.—Mr. and Mrs. Mark Ayres and two sons, of Elmira, were recent guests of Mr. and Mrs. Ward Austin.—Fred Campbell, son of Mrs. Ward Austin, graduate of the Normal, who has been attending Ohio University, was visiting friends here during the week. He will teach science in the schools of Dayton, Ohio, the coming year.—Mr. and Mrs. Hayward Hayward and son Harold, of Detroit, Mich., have been visiting relatives in Mansfield and vicinity for several days.—Mrs. A. J. Dietsche and daughters, Margaret, Helen and Louise, have returned from a two months trip to Utica, where they spent ten days visiting friends and relatives. The trip also included two days in the Adirondack Mountains.

—Miss Marion Gleckler left Monday morning for Edgewood, where she has a position as teacher.—Prof. Wayne English left Monday for McKees Rocks, near Pittsburgh, where he will teach this school year.—Mr. and Mrs. Val Teutsch and daughter, Florence, have been spending a week with relatives at Rochester and Ontario Beach.—Miss Frances Schipbanker left Friday for her school at Niagara Falls.—Mr. and Mrs. Damon Holton have moved to Johnstown, where Mr. Holton has a position as supervisor of music in the schools.

—Miss Florence Teutsch went Friday to her school at Patchogue, N. Y.—Mr. and Mrs. Ulna Goodall and family have returned to Johnstown, after spending the summer with relatives here.—Mr. and Mrs. Lee D. Stevens and son Miss Minnie McConnell have been spending some time with their brother, Herbert McConnell and family at their cottage on Lake Keuka.

—Miss Kathryn Kilbourne, of Corning called on friends here Tuesday.—H. M. Sheive, of Basin, Wyo., was calling on friends here last week. Mr. Sheive lived in Mansfield thirty years ago and worked for Myron Mills in the draying business.—Misses Elizabeth Grove and Helen Steplet have returned to their duties at the high school after spending the summer vacation at their homes in Lewisburg and Chambersburg.—Maurice Starkey has gone to Monangahela City, where he has been position of director of instrumental music and choruses in the public schools.—Miss Mary Palmer of Pittsfield, N. J., who was recently elected a member of the high school faculty, has taken up her work at the school.—Miss Louise Goodall, who holds a responsible position of Supervisor of Music in the Edgewood schools, Pittsburgh, left Monday morning for that city to take up her year's work.—Miss Elinor Schipbanker returned Friday to her school at Hempstead, L. I.

How to Treat Enemies

Proverbs 24:17, 29. Rejoice not when thy enemy falleth. Say not, I will do so to him as he hath done to me.

Proverbs 25:21. If thine enemy be hungry, give him bread to eat.

Matthew 5:44. Love your enemies, bless them that curse you, do good to them that hate you, and pray for them that despitefully use you and persecute you.

Luke 17:3. If thy brother trespass against thee, rebuke him; and if he repent, forgive him.

PRAYER:—Dear Lord, we recognize how difficult it is to carry out these commands of thine. It does not come naturally to us to do it. Give us divine grace and strength to live the magnanimous way.

Go to Church Sunday

Your Sunday School Lesson

THE TENT OF MEETING

LESSON TEXT—Exodus 33.

SUNDAY, SEPTEMBER, 5, 1926

Copyright 1926 By The Evening Leader.

GOLDEN TEXT—And the Lord spake unto Moses face to face as a man speaketh unto his friend.

PRIMARY TOPIC—God's house in the Wilderness.

JUNIOR TOPIC—Moses Worships in God's House.

INTERMEDIATE AND SENIOR TOPIC—Friendship With God.

YOUNG PEOPLE AND ADULT TOPIC—Communion With God.

I. The Divine Command to Possess the Land (vv. 1-6).

1. The abiding purpose (v. 1). They were to go up and possess the land despite the fact that the calf worship had broken the bond between them and their God. God spoke of them as the people whom Moses brought up out of Egypt not as His own people. They had not shown any true penitence for their awful sin, therefore God could not claim them as His own.

2. Divine aid promised (v. 2). Though their sins made it impossible for God to go with them. He still agrees to help them by sending an angel before them to drive out their enemies.

3. The threatened withdrawal of the divine presence (vv. 3, 5). God said, "I will not go up in the midst of thee." Being an arrant a stiffnecked people, lest I consume thee in the way." The presence of God in the midst of a sinning and impenitent people would mean death unto them.

The mercy of God is often strikingly shown by God's withdrawal from His people.

4. The effect upon the people (vv. 4, 5).

(1) "When the people heard these evil tidings they mourned."

They had not understood the seriousness of the divine withdrawal. They knew that no angel could make up for the great loss of the personal presence of God. They called it "evil tidings." Surely no tidings are so evil as those which tell of the withdrawal of the divine presence.

(2) They stripped themselves of their ornaments, showing that the articles which indicated glad and joy could not be consistently worn when God had departed. We must be stripped of all that pertains to self and carnal pleasures if we be clothed with the divine blessing.

II. The Tent of Meeting (vv. 7-11).

1. It was pitched outside of the camp (v. 7).

This was a token of the severed fellowship, the symbol of God's dwelling place, the tent of meeting was placed without the camp. While this showed the excommunication of His people, it showed also God holding out an opportunity to each individuals as sought the Lord to continue in fellowship with Him.

2. Moses in communion with God (vv. 8-10).

Because Moses had not transgressed God's law, he still had fellowship with God. The visible sign to the people that God honored Moses was the descent of the "cloudy pillar" as Moses entered the tent of meeting.

3. Moses the friend of God (v. 11).

This is one of the most beautiful expressions of personal fellowship to be found in all the Bible, if not in all literature. Friendship implies mutual confidence and sympathy, a disposition to share each other's secrets.

4. Joshua was not involved in the rebellion of the people. Because of his fidelity he was privileged to abide in the tent in the divine fellowship.

III. Moses' Prayer (vv. 12-23.) Moses felt himself somewhat perplexed, therefore he came the the Lord for the solution of his problem. God had said that He would send an angel to carry out His covenant obligation concerning the people in the possession of the land. Moses desired fuller knowledge of this angel so that he might act intelligently with reference to the matter. He asked for more light.

1. Fuller knowledge (vv. 12-14).

In order to lead the people he needed to know more fully his God.

God graciously responded to this request by assuring him that His presence would go with him and that He would give him rest.

2. "If thy presence go not with me, carry us not hence" (vv. 15-17).

Moses was convinced that no substitute could take God's place even though that one be an angel. He argued that it would be better to perish in the wilderness than to attempt to go into Canaan without God.

3. "Show me thy glory" (vv. 18-23).

CHURCH NOTES IN WELLSBORO

Regular Services to be Held in Town and Vicinity Churches

WELLSBORO, Pa., Sept. 4.—Church notices in Wellsboro and vicinity follow:

Presbyterian church, the Rev. O. G. Cocks, pastor. Morning services, 10:30 o'clock; Sunday School, 12 noon; evening service, 7:30 o'clock.

Christian Science services in room over Pagan's jewelry store on Main street. Sunday School, 9:45 a. m.; morning services, 11 o'clock; lesson for September 5, "Man."

First Baptist church, the Rev. C. W. Sheriff, pastor. Morning worship and the ordinance of Communion, 10:30 o'clock; Bible School, 11.45 a. m.; evening services, 7:30 o'clock with special music and address by the pastor.

Methodist church, Wellsboro, the Rev. W. J. Brown, pastor. Morning services, 10:30 o'clock, preaching by Miss Cora Dillinger of China; Sunday School, 12 noon; Epworth League, 6:30 p. m., leader, Miss Myra Weller; evening service, 7:30 o'clock, with sermon by the pastor.

St. Paul's Episcopal church, the Rev. George B. Van Waters, pastor. Holy Communion and address, 10:30 a. m.; Sunday School 12 noon; evening service, 7:30 o'clock, with address by the rector.

Roundtop Charge, Mrs. Marion Estes, pastor. Services at Roundtop, Coolidge Hollow and Welsh Settlement at the usual hours. There will be a reception of members into the Roundtop church Sunday, September 12.

Ray Sherman will preach at the Delmar church Sunday at the usual hour for services.

Baptist church at Holiday, Leonard Mathewson, pastor. Sunday School and preaching service in the morning at the usual hour, with administration of the sacrament. Evangelistic services in the evening.

Presbyterian Baptist church. Preaching service at 10:30 o'clock followed by Sunday School; preaching service in the evening.

Wellsboro Items

WELLSBORO, Pa., Sept. 4—Miss Louise Schior of Athens, is a guest of Miss Gladys Wilcox.

—Attorney Frank S. Hughes of Blossburg attended court here on Friday.

—Mrs. Charles Harkness, Miss Beulah Harkness, Mrs. William Suhr and Perry O. Winegar, of Philadelphia, left today for Washington, D. C., where Mr. Harkness is receiving medical treatment. From Washington, Miss Harkness will return to Bay Shore, where she is employed as a teacher.

—Mr. and Mrs. Daman Houghton of Johnstown, have been visiting Sheriff and Mrs. John Wilcox.

—John Winterstein, organist at Keeney's Theatre, Williamsport, has been a guest this week of Mr. and Mrs. Charles Chamberlain.

—George Champion and family who have been spending a month at Utica, returned home, this week.

—Mrs. Hart Seeley and three children of Waverly are guests of Mr. and Mrs. Andrew B. Dunsmore.

—Perry O. Winegar of Bay Shore, L. I., has been a guest at the home of Mr. and Mrs. Charles Harkness.

—Deputy Sheriff and Mrs. Keagle have been recent guests at Endicott.

—Mr. and Mrs. William H. Fries, returned to Detroit this week, after spending the summer with Mrs. Fries' parents, Mr. and Mrs. W. W. Miller.

CANTON MAN IS CHARGED WITH ARSON

WELLSBORO, Pa., Sept. 4—Daniel J. Gleckler, 33 years old, of Canton, formerly of Morris township was arrested Thursday, charged with felonous arson. He was taken before Justice of the Peace Pat Bateman at Blossburg, where he pleaded guilty. Insisting, however, that "a power above him crowded him to do it." Arraigned on charges not being a bailable offense, in Justice Court, he was brought to Wellsboro and lodged in jail until this morning when a lunacy commission appointed by the court consisting of Charles Webb, Dr. William F. White and Dr. Farnham H. Shaw examined the defendant and found him to be of unsound mind after which the court committed him to Fairview, Wayne County, an institution for the criminally insane.

On the night of August 27, a barn, a large chicken wagon shed, and a smaller building, which was at one time a dwelling, on the premises of Cyrus Schmeizle, in Morris township, were totally destroyed by fire.

In a business transaction which Mr. Schmeizle had had with Gleckner, following which the latter was dissatisfied to the point of making incriminating threats, threw suspicion on him, as the possible person who had started the fire. The fact that he had returned to Morris township from Troy, where he was living, and had been seen in the vicinity of the Schmeizle farm the night of August 27, started an investigation by Detective Young and State Police Linton Grittman, of the Bureau Fire Department at Harrisburg, and this led to the arrest of Gleckner on Thursday.

Joseph Brown of Morris who was arrested this week for passing checks without funds, was brought to Wellsboro, arraigned before Justice of the Peace H. H. Davis, entered a plea of guilty, and was ordered to make a settlement and pay the costs in the case.

ANNUAL PICNIC

The WILLING WORKERS of the Painted Post Methodist Church will hold their annual picnic at the home of Mrs. Fay Batchelder, of Delaware avenue, Tuesday evening.

COMMUNION SERVICE

The regular Communion service will be observed at Gospel Tabernacle Sunday morning.

BLOSSBURG

Blossburg Items

BLOSSBURG, Pa., Sept. 4—Mrs. James Heron and Mrs. J. P. Hughes entertained a number of friends at bridge Thursday afternoon at the Heron residence on North Williamson road.—A number of persons from this place were in Binghamton Friday to attend the annual picnic of the Susquehanna Pennsylvania Power Company.—Mrs. Ray Tomlinson was hostess at a bridge party given in her home Friday afternoon honoring Miss Constance Rockwell of New York. Twenty guests were present.—John Brennen of Cambridge, was a caller in Blossburg recently.

—Mr. and Mrs. John F. Zenger of Conifer, N. Y., spent the week end with their mother, Mrs. John Hohrbach.—Dr. and Mrs. Fritz Stratton and Mrs. Collie of Detroit, Mich., are guests at the J. R. Stratton residence.—Mrs. Hugh Huggler of Alpine, Mich., spent the week end with her sister, Mrs. John Hohrbach.—Dr. and Mrs. S. F. Zenger and son, Foster of Covington, Mr. and Mrs. J. F. Zenger of Conifer, N. Y., Mr. and Mrs. Huggler of Alpine, Mich., were guests of Mr. and Mrs. John Hohrbach spent Tuesday at English Center.—Miss Ruth Young of Morris Run is visiting at Pennington, N. J.—N. R. Mitchell and sister Ethel were in Williamsport Tuesday.—Mrs. Ralph Hewitt and son of Ridgewood, N. J., are guests of Mr. Hewitt's parents, Mr. and Mrs. Edward Hewitt.—Mrs. James Mitchell was in Elmira Tuesday.

—Mrs. W. C. Reed and son Donald and Leonard have returned home to Corning after several days visit here.—Dr. F. G. David of Philadelphia is visiting his sister, Mrs. Ruth McKean.—Mr. and Mrs. J. C. Mitchell and daughter, Pearl and Oscar Sparling spent Sunday at Eaglesmere.—Miss Nora McMahon of Elmira spent Tuesday at the home of Mr. and Mrs. John Hohrbach.—Mrs. Estelle T. Roberts has been ill at her home here during the week.—Mrs. Daniel Sheehan and Mrs. Thomas McGill of Elmira, and Miss Anna O'Heron of New Jersey, sister Helen Marie and sister Geraldine of the Mercy Convent, Rochester, were guests of the Misses Jane and Mary McCabe recently.

OPEN AIR MEETING

The Young People's Association of the Gospel Tabernacle Church will hold an open air meeting Sunday afternoon on the lawn of Oscar Allen of Presho. Many from this city are planning to be present, and an invitation is extended to the general public to attend.

RESUME SCHEDULES

Churches in accordance with the city ordinance will resume their schedules Sunday. Eastern Standard Time Sunday.

Try Leader Want Ads.

A CHEAP WAY TO REACH THE BEST MARKET--USE OUR WANT ADS

BUSINESS AND PROFESSIONAL DIRECTORY

Merchant's Delivery
LOCAL AND LONG DISTANCE HAULING WORK WELL DONE
Prices Right 9 E. Erie Ave.
Phone 679-R and 199-W

MACHINE SHOP
CHOWNING REG. CORP.
PHONE 1696
REAR—31 E. SECOND ST.

W. J. CHAMBERS
All Kinds of Auto Repair Work
Day and Night Wrecking Service
Also Used Cars for Sale
Glenn Ave., Corning South Corning
Phone 149-M

Heminway and Turnbull
Attorneys & Counsellors at Law
2 & 4 West Market St.
Corning, N. Y.
Herbert A. Heminway
William V. L. Turnbull
Leland B. Bryan

JOHN C. WHEELER
Attorney at Law
Association Building
Phone 113-J

The Original California Orange Health and Beauty Drink
Home a Quart—Containers Furnished
Recommended by Doctors
System Texas Hot Weiners
B. F. CARPENTER, Prop.
92 East Market Street.

Monuments and Markers
A Better Memorial For Your Money
200 Styles Priced Right
Me Call and Show You
JOHN C. ROSE,
Corning, N. Y., R. D. No. 5

CLASSIFIED ADVERTISING

Classified Advertising is restricted to two styles known as the display style and the display style. Rates are of three kinds, cash, charge, or contract, all chargeable by the line.

Runin Style Rates (Count 6 point line)

	Cash	Charge
6 Days	8c	10c
3 Days	10	12
1 Day	12	14

No runin advertisement taken at less than three lines. Count five words to line except when work exceeds seven letters, then counted as two words.

Display Style Rates (Measured by Agate Line)

	Cash	Charge
6 Days	8c	10c
3 Days	10	12
1 Day	14	16

No display classified advertisement of less than one inch (14 agate lines).

Contracts may be made for either runin or display styles, the rate for runin style to be 6 cents per line, the rate for display to be 4 1-2 cents per agate line. Contracts may be made permitting use of either style interchangably at rates given in this paragraph. Display contract for one month, runin contracts for six months, interchangeable for six months. Bills must be paid monthly by 10th of month.

Advertisements not inserted consecutively charged at single time rate.

Advertisements allowed cash rate if paid at office within six days of first insertion.

Notice of error in advertisement must be given before second insertion is made, allowance made for only one incorrect insertion.

Advertisements must be at Leader office by 10:30 A. M. of the day of insertion.

Leader reserves right to reject any advertisement. False and misleading advertisements are classified by the Penal Law as criminal.

Advertisements may be phoned to Corning 420.

All advertisements placed on the classified page must go into the classified columns or in the professional directory column by contract.

PUBLIC NOTICES
Special Notices
Lost
Found

BUSINESS SERVICES
Funeral Directors 1
Florists 2
Monuments 3
Professional 4
Instructions 5
Beauty Parlors 6
Taxicabs 7
Transfers and Storage 8
Cleaning and Pressing 9
Repair Service 10
Personal 11

Miscellaneous Service 12

EMPLOYMENT
Female Help Wanted 20
Male Help Wanted 21
Male or Female Wanted 22
Agents and Salesmen 23
Situation Wanted 24

MERCHANDISE
Automobile for Sale 26
Automobile Service 27
Motorcycle for Sale 28
Miscellaneous for Sale 29
Musical Instruments 30
Radio Equipment 31
Live Stock for sale 32
Poultry and Eggs 33
Pet Animals and Birds 34
Coal, Wood and Feed 35
Building Material 36
Odd Sizes 37
Wearing Apparel 38
Household Goods 39
Wanted to Buy 40
Barter and Exchange 41

RENTALS
Rooms for rent 42
Rooms with board 43
Hotels and Restaurants 47
Houses for Rent 48
Apartments for Rent 49
Garage for Rent 50
Lake cottages for Rent 51
Business Places for Rent 52
Farms for Rent 53
Miscellaneous for Rent 54
Wanted Board or Rooms 55
Wanted to Rent 56

REAL ESTATE
For Sale or Rent 60
Lake Cottages for Sale 61
Houses for Sale 62
Lots for Sale 63
Business Property 64
Farms and Lands 65
Business Opportunities 66
Real Estate Wanted 67

Announcements
In Memoriam 68
Card of Thanks 69
Resolutions 70
Cemetery Lots, Monuments 71
Lodge Notices 72

PUBLIC NOTICES

Repair Service 16

WE make a specialty of repairing any make of car at a reasonable price. Paige-Jewett Agency 108 East Market St.

REPAIRING auto curtains, auto cases, harnesses and horse clothes. F. H. Lane, 91 West Erie Avenue.

FOUR coats relined and remodeled. Work guaranteed. 152½ Bridge street. Mrs. E. Meredith.

L. P. WETMORE
PIANO TUNER, player pianos repaired. Painted Post, N. Y. R. D. 1. Phone 4 F 21.

Personal 17

MIDDLE aged couple without children, or farm to keep house for man and boy 10 years old. Phone Penn Yan, 49 F 22. Address G. F. Moore, Blue Point, N. Y.

Miscellaneous Service 18

PAPER hanging, painting and all kinds of interior decorating. Work guaranteed. Phone 56-R.

PAPER hanging and painting. Work guaranteed. Prices right. 262 Cutler Ave. Phone 823-J.

CARS washed and greased, first class work. Price reasonable. Hurt Thompson at Barnard's Filling Station. Market street at Columbia.

EMPLOYMENT

Female Help Wanted 20

YOUNG lady wanted for office work. State whether stenographer. P. O. Box 114, Corning.

DINING room girl wanted. Apply Horne's Restaurant, 31 East Market street.

WOMAN or girl as cook. References required. Write Leader, care W. C. J.

MIDDLEAGED woman for general housework in small family. One who can go home nights preferred. State wages and give references. Write L. M., care Leader.

Male Help Wanted 21

FIRST CLASS barber. Must be good cutting, lady's hair. Houch & Marx, 17 East Market St.

THE Koran was divulged in 610. It was first published by Abu Bekr in 632.

OLD established nursery requires middle aged man locally. Spare or full time. No investment. Mgr. Drawer, B. Manchester, Conn.

Male or Female Wanted 22

WANTED—To get in touch with a young man and a young woman who desire to learn newspaper editorial work. Residents of city preferred. Address by letter giving educational qualifications. News Editor, The Leader, Corning, N. Y.

Situations Wanted 24

WIDOW with boy 14 years old would like position as housekeeper in small family. Widower's home preferred. Write Leader S. A. B.

AUTOMOBILES

Automobiles for Sale 26

FORD Sedan in good condition. Cash only $125. 302 W. Second St. Phone 512-J.

1922 Reo roadster. Cheap for cash. Painted. Leaving town. Fritz Barr, 159 West Fourth street. Phone 825-J.

1921 Ford Sedan, good condition, cheap. Inquire 159 Hamilton St., Painted Post.

Try Leader Want Ads.

ON THE SHELF

This page is like the shelves of a merchant's store. Grouped into their logical classifications are articles that you need. Do you want a good automobile? Do you want to rent a cottage? Do you want to buy some useful article for your home?—Then read the offerings placed on this shelf. You will find an assortment of styles and prices to fit your needs.

TO PLACE YOUR AD ON THIS PAGE. SIMPLY CALL 420 AND ASK FOR AN AD-TAKER.

Automobiles for Sale 26

LATE 1924 Dodge Touring Car. 4 new tires. A bargain. DEVENPORT MOTOR CO., INC. Phone 297

REO Speed Wagon, closed cab, $600. REO Speed Wagon, open cab, $550. REO Speed Wagon, closed cab, stake body, $700.00.
Reo 4 cyl. Touring, $100.00.
OVERLAND 4 cyl. Touring, $200.00.

ALSEE MOTOR CO.
111 West Market St.

1924 HUDSON Sedan, A-1 condition.

A. J. GOODYEAR
Paige-Jewett Service

FORDSON tractor, nearly new, complete with John Deere Plows.
JEWETT Coach.
1924 CHEVROLET Sedan
1925 CHEVROLET Sedan

JOINT HARDWARE COMPANY.
Campbell, N. Y.

GOOD USED CARS

1924 OAKLAND touring
1925 HUDSON coach

STUART AND WOOD MOTOR CO.,
112-114 Chestnut St.

MERCHANDISE

Miscellaneous for Sale 29

HASSLER shock absorbers for sale cheap. Phone 957R.

HYDRAULIC Cider Mill and 4 barrels Gas Engine in good repair. Capacity 1200 gallons per day. For price inquire of E. H. Ackerman, Woodhull, N. Y.

ADDING machine, cash register, show cases, soda fountain, table and chairs. Murphy Candy Co., 18 East Market St.

LIBERAL allowance made on your used tires toward new ones. Pierce's Tire Shop, 76 W. Market St.

MAPS

The map of Corning is the latest revised edition, complete in every way and includes Painted Post, Riverside and South Corning. Price 50c, postage 5c extra

Map of Steuben County, N. Y., and Tioga County, Pa., Inc. (Postage 5c extra.)

LEADER OFFICE

Musical Instruments 30

USED Gibson banjo with resonator and case, professional instrument at a bargain price. See it in the window at Hall Music Market St. Swan & Dickens Music Store.

Live Stock for Sale 32

FIVE weeks old pigs $4.00, brood sow also John Deere Sulkey. Fenner Eddy Campbell.

PLACE orders now for pigs 4 weeks old, Sept. 21st, $4.00. Pioneer Farm, Savona, N. Y.

Household Goods 39

FURNITURE for sale. Call any time after 10 A. M. 174 Cedar street.

STROLLER in good condition. Inquire Mrs. E. Wright, 11 East Pulteney St.

HOUSEHOLD furniture for sale. Telephone 358-M.

Household Goods 39

T. C. HANSARD in his book called Typographia, printed in London 1825 says: "The introduction of the rounds, instead of the long is an improvement in the art of printing, for which we are indebted to Mr. Bell, who introduced them in his edition of the British Theatre, published 1791-1802."

LAWRENCEVILLE, PA. Sept. 4 at 10 A. M., sale of household goods to settle estate of Charles Woodward. Excellent condition. Some antiques. Sold by Fidelity Philadelphia Trust Co. Executors. A. E. Rice, manager and auctioneer.

STERLING combination stove and Oakland heater. Cheap for cash. 311 Wall street.

Wanted to Buy 40

500 live chickens and fresh eggs. 42 West Market St.

100 quarts of milk or more per day of some good dairy. Phone 890 or call Clover Hill Dairy, corner Baker and Ontario Sts.

RENTALS

Rooms for Rent 45

ONE or two rooms for light housekeeping. Convenience. Inquire 244 East Second street. Phone 449.

LIGHT housekeeping rooms for students or married couple. 105 Sterling St.

THREE furnished rooms for light housekeeping. Private entrance. Also 2 car garage. 244 Sly Avenue.

PLEASANT room with private family. Gentleman preferred. Reference required. Write N. B. C., care Leader.

FURNISHED room, all conveniences, suitable for two. Reference required. 94 East Erie Avenue.

Houses for Rent 48

EIGHT room house on South Side. All improvements, hardwood floors. Garage. Phone 760-R.

SEPT. 10, modern eight room house at corner of Baker and John streets. Inquire 185 Columbia street. Phone 335-J.

ON Chemung street, 8 room house, oak floors throughout, electric lights, steam heat, bath, with or without garage. H. O. Dorman, Realtor. Phone 1120-M.

HALF of double house, corner of Second and Chestnut. Inquire 143 East Second St.

FIVE room house. Inquire after 5 o'clock and Saturday at 135 Walnut street.

Apartments for Rent 49

A PARTMENT at 37 West Erie Ave. Phone 410 or 49.

LOWER modern six room flat, completely furnished. Inquire Martha Underwood, Wing & Beswick, Phone 321-J.

APARTMENT for rent, all improvements. Phone 1387.

FIVE room apartment for rent. All improvements. Separate entrance and porch. 225 West First.

Garage for Rent 50

GARAGE for rent. Inquire 293 Cedar street.

AT once, individual garage with hot water, heat, electric lights, wide alley, 10 feet from hard road. Phone 298 or 329. W. T. Smith.

PRIVATE stall in garage water and electric lights. Inquire 158 East Second, or phone 498-M.

GARAGE for rent. 85 West Erie or phone 296 R.

Leader Want Ads Pay.

Lake Cottages for Rent 51

COTTAGE for rent at Lake Lamoka. Call 1637.

Business Places for Rent 52

TWO story brick warehouse with basement. Good location. Inquire east of Pine. Corning Building Co.

REAL ESTATE

Lake Cottages for Sale 61

SIX acre chick farm on State Road 1 room house, garage, barn, shade. Ideal for tourist, hot and sad gas. Also 10 acre river fat farm for any purpose desired. 2 miles out on State Road. Fair house and garage. G. D. Bonham, 11 East Pulteney Street.

Houses for Sale 62

EIGHT room house, all improvements located on Chemung St. H. O. Dorman, Realtor. Phone 1120M.

New six room house with bath. All modern improvements. Will sell at a sacrifice price if sold at once. Call evenings after 6:30 P. M. Mrs. L. B. Dimick, 247 Dodge Ave., Phone 1422-M.

HOUSE and lot with barn at 45 Steuben street, Addison, N. Y. For terms write Mrs. Ada Mann, Wayland, N. Y., or see Charles V. Stewart, 221 Chemung St., Painted Post, N. Y.

SEVEN room house, large lot improvements, in good condition. Sterling street. Price $1,800, with terms. Leon J. Callahan, 107 Ontario Street. Phone 890.

NEW six room house, all improvements, garage in A-1 condition, Street Avenue. Reasonable with terms. Leon J. Callahan, 107 Ontario Street. Phone 890.

IT means "lack."

BUY A HOME

We have two very nice homes on Bridge street at a bargain. Also 2 family house on Third street for $3500. Nice lot on Decatur street. Let us show you property in all parts of the city. Towne and Stansbury, First National Bank Bldg. Phone 1418.

ONE of the best built houses on Houghton plot, all improvements such as sun parlor, 2 fire places, furnace, bath, electric lights, stationary tubs, car garage, all hard wood floors, also French doors. The most complete house on the plot can be bought cheaper. Sold quickly. Call me up or come to my office. M. Davidson, Real Estate Broker.

Lots for Sale 63

LOT on Dwight Avenue. Minute walk from car line. Call 1387 West Erie Avenue, or Phone 194-R.

Business Opportunities 66

$450.00

Invested in your own business as our distributor, exclusive territory should net you $180 to $200 weekly income. References required. Address Thomas Food Products Corporation, Baltimore, Maryland.

GOOD two story store building in Wayland. Only village in Penna. with large drawing territory. This building has all fixtures and appliances ready for business, electric lights, power, truck and gasoline station. Immediate possession. $3250 complete with tract for small farm on main road or house in city. Leon J. Callahan, 107 Ontario St. Phone 890.

CAR LOADING IS DANGEROUS

Margin of Safety Reduced; Car Owners Urged to Exercise Caution

With the congested conditions prevalent on the main highways of the nation, the overloading of cars has become not only a nuisance but also a very serious factor in reducing the margin of safety.

This statement was made here today by Selden C. Adams, Secretary of the Corning Auto Club, who called the situation to the attention of local car owners and urged those contemplating trips, particularly, those contemplating camping trips, to exercise caution against overloading their machines.

"Everyone who has made any lengthy trips this season," he declared, "must have noticed the great number of cars that are loaded to such an extent that all kinds of odds and ends were hanging loose from their sides and in such a way that they took up more of the road than they were entitled to and thus reduced the element of safety.

"It is not so much the load itself as the neglect of many careless motorists who fail to make their car shipshape before they proceed on tour. In the case of this type of car owner, who incidentally carries with him everything but the kitchen sink, you often prefer to flirt with a ditch rather than risk complications with the household utensils strung loosely along the sides of a passing car.

"In one instance I am informed by the National Touring Board of the American Automobile Association that only recently there was reported to it the case of a motorist who had a narrow escape from stark tragedy through contact between his car and an axe that had become loose from an overloaded camping car. Numerous complaints have reached the Board of the necessity which often arises to give these cars more than their due share of the right of way.

"We have no complaint with our members on the score of this negligence, as they are not guilty of it as far as we know. But in the interest of safety and fair play it is to be hoped that those car owners who carry lots of equipment will see to it that their machines are shipshape before they take to the trail."

MISS ESTHER RICE TENDERED SURPRISE

A group of young people motored to Barton Thursday evening to attend a surprise birthday in honor of Miss Esther Rice, of this city, who is spending some time in Barton.

Dancing and music were enjoyed during the evening after which a delicious lunch was served.

Among those present were: Mr. and Mrs. Miles Keene, Miss Eva Porter, Miss Marjorie Keene and Raymond Keene of Barton, the Misses Marjorie Culver, Doris Lilge, Onleta Sherman and the honor guest Miss Rice and Jack Graham, Willard Jones, Harry Guass, Frank Rice and Edward Wagnar of Corning. Miss Helen Halpin of New York city and Edward Halpin of Rochester.

PERSONALS

—Mr. and Mrs. G. H. Tobias of East Third street have returned from a motor trip to New York. Their son Isidor who has been spending the summer in New York returned with them.

Summer Suits Itself with Transparent Coats

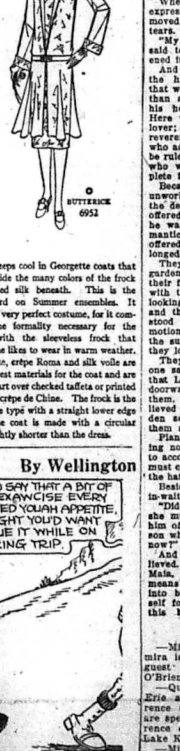

PARIS keeps cool in Georgette coats that fail to hide the many colors of the frock of printed silk beneath. This is the last word on Summer ensembles. It makes a very perfect costume, for it combines the formality necessary for the street with the sleeveless frock that every one likes to wear in warm weather. Georgette, crêpe Roma and silk voile are the lightest materials for the coat and are very smart over checked taffeta or printed crêpe or crêpe de Chine. The frock is the one-piece type with a straight lower edge while the coat is made with a circular flare slightly shorter than the dress.

DON JUAN

Novel by Inez Sabatini

Copyright, 1926, Warner Bros. Pictures, Inc.

"Don Juan," screen play by Bess Meredyth, starring John Barrymore, is a Warner Bros. picturization of this novel.

SYNOPSIS

Don Juan's disillusioned father warns him: "Destroy women or they will destroy you. Take their love scornfully—and forget!" This advice has made Don Juan the greatest lover of all time. But his gay philosophy is checked in Rome by the disarming innocence of beauteous Adriana Varanese, with whom he falls madly in love. The affair is dangerous because infamous Lucretia Borgia loves Juan while her kinsman, Donati, covets Adriana. Outraged by Juan's first approach, Adriana avoids him. He humbly contrives to meet her again.

CHAPTER VI—Continued

A tiny pulse throbbed in her throat. She knew a sudden impulse to run, but a stronger one, to stay, held her. After an instant's silence she spoke, raising her great dark eyes to his face.

"I know that you have been here, for I have seen you," she told him in a faltering voice.

Juan could hardly believe that. She was as lovely as the Madonna, he told himself. He could not look into her eyes, could not face the beautiful innocence that looked out from them. Kneeling, he lifted the hem of her dress to his lips and kissed it.

Lucretia stood smiling cruelly, her eyes narrowed.

Looking down at his bent head, Adriana smiled tenderly, as one might smile at a beloved child. She could not understand the devotion that moved him, or appreciate the depths of passion that the sight of her had stirred in him.

When he rose, however, and his expression showed her how greatly moved he was, her eyes filled with tears.

"My soul has been asleep," he said to her, "and you have wakened it."

And the trembling of his voice, the humble, beseeching manner that was his, told her more plainly than any words could have that his heart was in her keeping. Here was no sign of the gallant lover; here stood a man with reverence and worship in his eyes, who adored her as a saint would be ruled by her slightest wish, and who without her must be incomplete forever.

Because of her innocence and unworldliness she could not realize the depth of the devotion that he offered her, but she did know that he was the hero of her most romantic dreams, that the love he offered her was all that she had longed to have come into her life.

They stood there in the quiet garden, amid the flowers pouring their fragrance into the sunlit air, with the Virgin in her blue robe looking down benignly upon them, and they felt as if all the world stood still in that moment, held motionless in its coffins between the suns of the universe, because they loved each other.

They did not dream that anyone saw them. Had they known that Lucretia Borgia stood in the doorway of the church, looking at them, they would hardly have believed it, because the sunny garden seemed made for them and them alone.

Plan after plan she rejected, finding none of them hideous enough to accomplish the revenge that she must carry out if she was to satisfy the hatred that surged through her.

Beside her stood Maia, her lady-in-waiting.

"Did I not tell you, my lady?" she murmured. "You've not seen him of late—and there is he, the son why. Will you not believe me now?"

And Lucretia, unwillingly, believed. Yet she turned angrily on Maia, hating her for being the means of making this belief come into being. And she hated herself for having lost her heart to this handsome young Spaniard. She told herself that she had thrown it at his feet, and that he had not even bothered to pick it up.

In that moment she knew emotions that she had never known before. Never until now had she been really jealous; it had always been far too easy to get what she wanted. Now she felt cold all over, and a curious trembling seemed to run through her whole body. She felt as if something had died within her. Meroline she had been, and inhumanly cruel, but never until now had she been so completely ruled by hatred that she forgot all else.

She had seen murder done at her order and smiled as death claimed her victims; now for an instant she lost all restraint. Gladly would she have killed both Adriana and Juan with her own hands.

And like a knife run through her heart was the knowledge that in spite of his treatment of her, she loved the man who stood there looking down at another woman with his soul in his eyes.

Juan was speaking to Adriana again; his words came clearly to Lucretia through the soft spring air.

"You have given me a new faith," he was saying to her; every word was a caress, and the expression in his eyes was like kisses on the girl's drooping eyelids. Lucretia in the goodness of women.

Teach me—help me—so that I may never lose faith again!"

Lucretia, watching and listening, yet wishing irrationally that she could neither hear nor see, was sick at heart. Men had adored her, had given their lives for her, gladly, triumphantly. Yet now she knew that never had any man loved her as this gallant young Roman lover loved her who stood there lifting innocent, shining eyes to his.

"She cannot love him as I do," Lucretia told herself bitterly. "Never could she learn the ways of love as I know them. It is I who am meant for him—and I shall have him!"

And standing there in the shadows, like a venomous snake that soon will strike, she watched the two lovers who stood in the sunlight, looking at each other as if the world held nothing but their love.

For a moment Adriana tore her gaze from him. She must go—she wanted to stay, but could carry no longer the burden of being so anxious about her even now. Since the night of the Borgias' ball, Donati had been much, her father had felt that Rome was no safe place for him and his daughter.

She held out one slender hand to Juan, with the sweet, innocent smile of a child for a beloved one. Never, she thought, could he, if he told himself that never before had he met anyone so pure of heart. He would not have believed that such a woman could exist, until he met her.

He would teach her what the love of a man for a woman could be, its strength, its beauty, its tenderness. He would be gentle and kind with her, as he had never been before. He longed to make himself over for her sake, to cleanse himself of every evil thought that ever crossed his mind. He hated the memory of the women to whom he had paid gifts to make love to in the past, and hoped that she could forgive him the philandering of the past, because and his long past her had made him a new man, having nothing in common with the one who had been known as the greatest lover in all Europe.

And so he stood watching her as she walked away from him, worshipping her, saying the path along which she walked because her feet touched it, envying the nodding flowers because their fragrant petals brushed her skirts as she passed.

(To be continued)

PERSONALS

—Miss Betty Jane Scott of Elmira is spending a week as the guest of Mr. and Mrs. T. E. O'Brien of 16 East Third street.

—Quincy W. Abernathy of 42 E. Erie avenue and Thomas Lawrence of 254 East Third street are spending a week at the Lawrence cottage at Marlena Point, Lake Keuka.

—Miss Edna McCheney, Mrs. William Evans, John Perry, Jack Savage, Miss Violet Abernathy, Andrew Jack and Oscar Phillips of this city were recent guests of Mr. and Mrs. John Peacock of Pratttsburg. Mrs. Peacock was formerly Miss Ethelyn Quigley of Corning.

—Mrs. Mamie Ives, Miss Sadie Allen and niece, Miss Emily Allen have returned to their home in New York City after spending a month here as guests of Mr. and Mrs. Joseph Moehler.

Try Leader Want Ads.

PA'S SON-IN-LAW—Cedric Was Very Thoughtful

Copyright N. Y. Tribune Inc.

By Wellington

REDS DOWN CARDS, PIRATES TRIM CUBS AND NATIONAL STANDINGS TIGHTEN

ST. LOUIS RETAINS LEAD BY NARROW MARGIN; CINCINNATI AND PIRATES CROWDING CLOSE

(By The Associated Press)

After opening up slightly through the week, the pennant rush in the National League is jammed again today with St. Louis sporting a bare five point lead over Cincinnati and Pittsburgh again in the midst of the tight ten points back of the leaders.

The Cardinals fell yesterday before the rushing Reds, 4 to 2, after their triumphant march to the peak had battered both Pittsburgh and Chicago previously in the week. The Pirates turne 1 on the Chicago Cubs for their first break in a series of disasters, nosing out a close ten inning victory 3 to 2.

Carl Mays submarined the Cardinals into comparative helplessness in a pitching battle with Haines and Bell that brought but seven hits to each team. The Reds had more luck in bunching theirs, all singles, and an error by the usually reliable Lester Bell, St. Louis third baseman, aided in scoring their first two tallies.

Carmen Hill, late of the American Association, made an impressive debut on the hill for Pittsburgh, thrirting Kaufmann in a tight hurling duel. The latter weakened in the tenth after allowing but two hits up to that session. Mueller, Murphy and Smith singled in succession to help break the tie with two runs. The Cubs scored one in their half but it was not enough.

Jess Petty ran his string of wins to fifteen for the season when he dumped Philadelphia for the Brooklyn Robins, 4 to 3. Philadelphia could find him for but eight hits.

The New York Giants slammed the Boston Braves around the park, 17 to 3. Eleven of the sixteen Giants who went to bat against Goldsmith, Mogridge and Hearn in the fifth inning hit safely and 12 runs waltzed over the platter. Ott, rookie Giant outfielder, hit safely thre times in three trips to the plate.

Cleveland tipped a half game from the New York Yankee lead in the American by walloping Detroit 9 to 1 for their eight straight win, while the Yankees were splitting two with Philadelphia. Uhle, pitching his 23rd victory of the season and his eighth straight, held the Tigers to four hits. The Yankees now lead the American parade by five and a half games.

Babe Ruth bagged his 41st homer of the current season while the Yankees were annexing the second game 7 to 4 after dropping the first 7 to 2. Ehmke proved New York's master in the first but Lefty Grove again was batered from the Athletic box in the second. Up to this week, the lonesome Lefty had merely to toss his glove into the box to find the Yankees shrivelling up before him. He holds five wins over them this season.

Washington added two more to the Boston string of defeats that now totals 13 straight. Two newcomers to the Senator staff proved their mettle when Crowder gained the first contest with Marberry's help, 3 to 2 in ten innings and Murray took the second in a romp 5 to 1.

THE HOME RUN SITUATION

Feg Murray

Copyright, 1926, by Metropolitan Newspaper Service

The SPORTLIGHT

by Grantland Rice

The Enduring Asset

"You ought to know," writes M. L. D., rather moodily, "that Dempsey never can be the puncher that he was, for the punch is the first thing that goes when an athlete lays off or gets older. This applies to any game."

All of which is something of a new doctrine. We had an idea that the punch was always one of the last vital assets to go when an athlete started skidding over the hill or adding a few years to his youthful prime.

There was Fitzsimmons. Fits at the age of thirty-eight or thirty-nine or forty had lost a lot of his speed and agility, but he still had a wallop left until his hands cracked and fell apart. Around this age he still was able to stop Tom Sharkey, who was composed largely of granite, in two rounds. He still was able to hit Jeffries harder than any one else ever hit him. He had lost a number of physical qualities on his ride along the crest of the years—but not the punch.

Same in Baseball

Years ago Mike Donlin dropped out of the game for two years, and later decided to return to the Giants. He was then beyond his prime.

"I've found," he said one day, "that I haven't much left but the batting eye and the wallop. My legs are wabbling and my arm is full of kinks. But I can hit as well as ever could, just as often and just as far. The old speed doesn't last any too long, but I still can get by on the batting eye for a year or two more."

A year after he dropped out of baseball, after twenty-one seasons.

Larry Lajoi said one day that he had just tried out another start wasn't so much left," he remarked, with some local team. "There "in the arms or legs. But, anyway I found I could hit the ball as hard as I ever could before. I had one ever the fence and another up against the top. The swing seems to stay with you."

Wilson's Idea

Gus Wilson, Dempsey's boxing trainer, sharing the honors with Jerry the Greek, also figures that the punch is one of the last things to leave. "This is true," he says, "as long as the hands are in shape. Most boxers break their hands up after a few years, if they are hard hitters, but if their hands are right they can still hit some time after they have lost their speed. They may not land as often or as accurately if they have grown rusty, but the power of the old punch seems to hang on. If they could hit once they can still hit for many years afterward.

The chances are that if John L. Sullivan, old and out of shape, had been able to hang one right-hander on Corbett's chin the New Orleans battle of 1892 would have come to an abrupt close. It wasn't so much that Sullivan had lost his punch. The main trouble was that his quivering legs and heavy body could not catch Corbett nor find an opening for a solid smack.

It may be that Dempsey hasn't quite the timing he had three or four years ago. But that doesn't mean that at thirty-one he has lost enough dynamite to matter, provided he can reach his target with a solid poke. Dempsey will always be a dangerous opponent as long as his legs, his speed and his stamina hold out.

The Punch Is Peculiar

The punch is a peculiar institution in any game. It can be taught or learned only to a certain extent. There must be certain natural qualities to start with. The natural knack must be there first or it can never be put on by any artificial means. A good natural puncher or hitter can be taught and developed and improved. But the leverage must first be present.

There are thousands as strong as Bobby Jones who have tried for years to hit a golf ball just as far, But with all the teaching in the world they could never reach the mark. And it is quite possible that no one could teach Bobby Jones to throw a baseball with any great speed.

This matter of having the knack to start with is a highly important feature in any athlete's success. It is like an artist needing a touch of genius to be a great painter. Or an actor requiring another type of genius to be a great actor.

There seems to be an idea that just any one can be taught anything by the right teacher working in the right way.

But punches such as Dempsey has been, and still is, happen along about once every twenty years. And a hitter with the punch of Babe Ruth, with his knack for hard hitting, happens along about once in fifty years.

The Davis Cup

There was a general feeling here and there after the close French call against Japan that the American team would run into a set-up.

This doesn't quite follow. The French team had known only a few days' practice on turf courts and had but little time in which to be acclimatized.

Cochet, Lacoste, Borotra and Brugnon will be an entirely different affair with the ten days needed to get focused and geared in the right way. There still are odds against a French victory. But they are not impossible odds, and it would be no terrific upset if the young French team slipped through the gap, with a shade to spare.

So far there is no truth in the rumor that C. C. Pyle has signed up Bobby Jones to drive practice shots through the White House windows.

A golfer has been discovered who is willing to listen quietly to the other fellow's story of a certain unusual round. This ought to make him champion of something, if not the world at large.

"I have discovered how to correct a slice," writes L. P. F. "Want a few hundred words on the subject that interests every golfer?" No, but next week a few hundred might do on why the correction suddenly failed to work.

CONDITION UNCHANGED

MARTINSVILLE, Ind., Sept. 4 (AP)—The condition of William B. McKinley, United States senator for Illinois, who has been near death here since Tuesday, was unchanged today.

NIGHT BOXING TO BE TAKEN UP BY CHAMP

Dempsey Will Have Evening Workouts During Final Week of Training

ATLANTIC CITY, N. J., Sept. 4 —(AP)—Night boxing will be a part of Jack Dempsey's program during the final week of training here.

The world's heavyweight champion decided today to workout two or three nights to accustom himself to the glare of the lights that will flood the ring when he squares off against Gene Tunney in Philadelphia September 23 and also to become used to boxing in the night air. This will be the latest autumn date that Dempsey has appeared in a ring and he may run into any kind of weather conditions on the night he defends his title.

Another reason for the shift to night workouts is because Dempsey feels it will break the dreaded monotony of the training routine and afford him more mental relaxation at a time when he expects to be on edge.

The titleholder failed to reveal anything exciting in the workout yesterday, causing the experts to frown on his exhibition. He eased up noticeably in boxing, holding his punches in reserve. He worked only hard enough to get thoroughly warmed up. The champion appeared to be heavy and slow, but this presumably was because he was bundled up in a heavy shirt to protect himself from the chilling blasts that swept off the ocean.

Jimmy Deforest, the veteran who trained Dempsey for his match with Jess Willard in Toledo, Ohio, in 1919, when Jack won the title, intently watched the champion in action yesterday. He was not particularly impressed with Dempsey's boxing, but understood he was working under wraps. He said Dempsey appeared to be in fairly good physical condition and would have no trouble in whipping himself into fighting trim within the next two weeks.

SEVERELY BURNED

MALONE, Sept. 4—(AP)—Paul Yanowitz, Wilfred Robert and Clarence Taro were severely burned in explosion of dry cleaning plant here this morning. All in critical condition at local hospital.

PACES FASTEST MILE OF YEAR AT SYRACUSE

Anna Bradford's Girl Beats Record at State Fair; Time 1.59¾

SYRACUSE, Sept. 4—(AP)—Anna Bradford's Girl, the pacing mare from the Arden Homestead Stables of Goshen, turned in the fastest mile of the year at the State Fair Grounds here yesterday afternoon when wining the Syracuse Hotel Stake for 2:03 pacers. With Will Dickerson in the sulky the mare turned the second mile in 1:59¾, leading Skeeter W. home by about 50 yards. The first quarter was clocked in 30¾, the second in 29¾ and the third in 30 seconds. Dickerson's speedster also won the first heat in 2:03¾.

Straight heat victories were recorded in the other three races on the getaway program. Belle McKlyo, owned by Fred K. Jones, of Philadelphia, took the 2:16 pace over the mile and sixtenth route with Pitman driving. Belle McKlyo led throughout both heats.

Tommy Murphy, with Mike Dillon, made easy work of the 2:20 trot, reeling off both heats in 2:07.

2:16 Pace, Purse $800, 1-1-16 Miles Heats

Belle McKlyo, b. m., by Peter McKlyo (Pitman)	1	1
Hello Frisco (b. g. (Philbin)	2	3
Silver Grattan, b. g. (Berry)	3	2
Provident Trust, b. g. (Lyman)	4	4
Kitty McKim, b. m. (Fogarty)	5	5

Time—2:11¾, 2:14½.

The State Fair Stake, 2:20 Trotters, Purse $2,000

Mike Dillon, b. g. by Count Daschkoff (Murphy)	1	1
Miss Prudence Watts, b. m. (Palin)	2	3
Zambelle, b. m. (Cox)	5	2
Dean, b. g. (Lyman)	3	6
Bingen Aroff, br. g. (Dickerson)	4	4
Miss McElwynn, Snello and Progressive also started.		

Time—2:07½, 2:07½.

The Syracuse Hotel Stake, 2:03 Pacers, Purse $2,500

Anna Bradford's Girl, b. m. by Northern Man (Dickerson)	1	1
Sparkle, br. h. (Crosier)	2	3
Skeeter W., b. m. (Cox)	4	2
Baron Worthy, br. g. (Berry)	3	4

Time—2:02¾, 1:59¾.

2:08 Pace, Purse $1,000. 1 1-16 Mile Heats

Norman Grattan, br. g. by Grattan Royal (Palin)	1	1
Daisy Grattan, b. m. (Ray)	2	2
Hilda Hat, b. m. (Pitman)	3	3
Jeannette Royal, b. m. (Sturgeon)	4	4

Time—2:12¼, 2:12.

STRIKE ENDS

MANVILLE, R. I., Sept. 4—(AP)—The strike of 1,800 textile workers of the Manville-Jenckes Company here ended today when the strikers ratified peace terms agreed upon yesterday by labor leaders and the manufacturers.

Pennsylvania has an epidemic of measles but this isn't quite as bad as the present political epidemic.

SERVICE At a TOUCH

Flip a switch . . . . ligh
Plug in at a convenient out
let . . . . heat! Service
a touch depends upon a whe
network of hidden wirin
It depends on the strengt
the endurance, the accurat
making of every single piec
of wiring material in you
walls. We use only the bes
materials on our wiring con
tracts. A phone call will give
you an estimate on your
work.

PAINTED POST ELECTRIC CO.
PHONE 1214-M
Call for Phillip F. Vetter

FOR SALE

1 STAR Touring, 1925	$400.00
1 STAR Touring, 1925	350.00
1 STAR Sedan, 1923	300.00
1 DURANT Touring, 1923	250.00
1 DURANT Coupe, 1923	350.00
1 FORD Coupe, 1923	225.00
1 MAXWELL Touring	55.00
1 OVERLAND Roadster	65.00

A. F. SMITH & SON

COLONELS WILL PLAY AT ELMIRA LABOR DAY

ELMIRA, Sept. 4.—Monday afternoon the Colonels will return from a week end trip to Binghamton to play their next to the last game on Dunn Field this season. The Labor Day contest should draw a record crowd, as Elmira's effort to stay in third place to the end of the season has created a great deal of local interest.

The only other league game to be played here will be held the following Sunday.

CHALLENGES CHESS MATCH

BUENOS AIRES, Sept. 4—(AP)—Alexander Alekhine, the Russian chess master, has sent a cablegram to Jose Capablanca of Cuba, the world's champion, challenging him to a match for the title to be played in Buenos Aires next year.

Leader Want Ads Pay.

When Winter Comes

Now as Labor Day approaches, thoughts are turned to the months of Winter. Winter Clothes take up a bigger part of these thoughts. Will it be necessary to spend a lot of money for new winter clothes? Or is there some way that we can get another season out of last winter's overcoat? Yes, there is a good way to save considerable money on this winter's clothing. Us simply call us. We will call for and dry clean and press your last winters clothes and coats and return them to you fresh and new-like. And when you have seen your clothes cleaned the Carr-Way you will have a real warm feeling for those winter garments.

T. W. CARR & CO.
DRY CLEANERS
14 East Erie Ave Phone 150

BASEBALL At a Glance

NYP LEAGUE

Yesterday's Results

York 3, Harrisburg 2, (1st game).
York 6, Harrisburg 5, (2nd game, 12 innings).
Wilkes Barre 5, Scranton 3, (1st game).
Scranton 3, Wilkes Barre 2, (2nd game, eight innings).
Shamokin 3, Williamsport 1, (1st game).
Williamsport 5, Shamokin 0, (2nd game).
Binghamton 8, Elmira 0.

Standings of the Clubs

	Won	Lost	Pct.
Scranton	74	46	.623
York	71	51	.582
Elmira	64	60	.516
Binghamton	63	61	.504
Williamsport	61	62	.496
Shamokin	58	61	.488
Wilkes Barre	51	66	.426
Harrisburg	44	74	.364

Games Today

York at Harrisburg (2).
Elmira at Binghamton (2).
Scranton at Wilkes Barre (2).
Shamokin at Williamsport (2).

INTERNATIONAL LEAGUE

Yesterday's Results

Syracuse 2, Jersey City 0.
Buffalo 15, Reading 4.
Toronto 7, Baltimore 3.
Newark-Rochester (rain).

Standings of the Clubs

	Won	Lost	Pct.
Toronto	97	50	.660
Newark	85	60	.586
Buffalo	85	60	.586
Baltimore	83	61	.576
Rochester	73	72	.503
Jersey City	65	68	.489
Syracuse	59	83	.416
Reading	36	109	.216

Today's Games

Reading at Buffalo.
Baltimore at Toronto (2).
Jersey City at Syracuse.
Newark at Rochester.

AMERICAN LEAGUE

Yesterday's Results

Philadelphia 7, New York 2, (1st game).
New York 7, Philadelphia 4, (2nd game).
Washington 3, Boston 2, (1st game).
Washington 5, Boston 1, (2nd game).
Cleveland 9, Detroit 1.

Standings of the Clubs

	Won	Lost	Pct.
New York	80	50	.616
Cleveland	75	55	.577
Philadelphia	72	58	.544
Washington	69	69	.534
Detroit	68	63	.519
Chicago	64	66	.492
St. Louis	52	7[illegible]	.400
Boston	42	[illegible]	.316

Games Today

Detroit at Cleveland.
New York at Philadelphia.
Washington at Boston.
Chicago at St. Louis.

EASTERN LEAGUE

	R.	H.	E.
Waterbury	2	8	1
Springfield	1	5	3
First game:			
Hartford	1	5	0
Providence	3	5	0
Second game:			
Hartford	2	7	1
Providence	6	9	0
Bridgeport	7	13	1
Albany	2	10	4
New Haven	6	10	1
Pittsfield	7	15	2

NATIONAL LEAGUE

Yesterday's Results

New York 17, Boston 3.
Brooklyn 4, Philadelphia 3.
Pittsburgh 3, Chicago 2, (10 innings).
Cincinnati 4, St. Louis 2.

Standings of the Clubs

	Won	Lost	
St. Louis	75	55	.577
Cincinnati	75	54	.581
Pittsburgh	72	53	.576
Chicago	69	61	.531
New York	61	64	.48[illegible]
Brooklyn	61	70	.46[illegible]
Philadelphia	48	76	.38[illegible]
Boston	48	79	.3[illegible]

Games Today

Boston at New York.
Philadelphia at Brooklyn.
Pittsburgh at Chicago.
St. Louis at Cincinnati.

AMERICAN ASSOCIATION

	R.	H.	E.
Indianapolis	1	10	0
Toledo	5	6	1
Louisville	3	13	0
Columbus	1	12	[illegible]

Kansas City at Minneapolis, double header, postponed, rain.

WESTFIELD RACES FAST

WESTFIELD, Pa., Sept. 4.—Although showers threatened in the morning, the weather for the Thursday afternoon races at the Westfield Fair was favorable and the events were unusually good.

Joe San Forbes, owned by Colton of Rochester, walked away with the first race however taking all three heats. Billy McKinney, owned by Campbell, duplicated this feat in the 2.18 event and Auto Bee, owned by Fathayer, proved that she was and romped home in the 2.14 class, having taken all the heats.

Summary:

2.30 Class Purse $300.

Joe San Forbes, owned by Colton	1	1	1
Peter Gilbert, owned by Campbell	4	2	2
Blue Jay, owned by Dibble	5	4	3
Adalamere, owned by Davis	2	3	5
Queen Akin, owned by Fathayer	5	4	3
Silver Arab, owned by Chamberlain	6	6	6

Time, 2.19¼, 2.19¼, 2.19¼.

2.18 Class, Purse $300

Billy McKenney, owned by Campbell	1	1	1
Tarzen, owned by Colton	2	2	2
George Hall, owned by Fathayer	4	3	5
Golden Prince, owned by Wakely	3	4	4

Time, 2.17¼, 2.17½, 2.19¾.

2.14 Class, Purse $300

Auto Bee, Fathayer	1	1	1
Gratew	3	2	2
George W.	2	4	4
Lottie Oakland	4	3	3

Time, 2.17, 2.18¼, 2.17¾.

Try Leader Want Ad

Every winter you promise yourself that next season you'll put that coal in early.

Summer's here now.

Winter's coming just as surely, and Christmas time will bring you sleet and snow, not roses.

Send to the Heat Folks, get your coal in now, and forget your heating problem for the rest of the year.

Call the HEAT FOLKS for good, clean coal

Harold Huber
Lackawanna Street
PHONE 248

IMPERIALS HAVE FEATURE ATTRACTION; HAMMONDSPORT PLAYS BLOOMER GIRLS

LAKESIDERS MEET GIRLS LABOR DAY

HAMMONDSPORT, Sept. 4.—The Hammondsport Pirates are making preparations to handle one of the largest crowds in the history of the club here Labor day when followers of the Pirates will be given an opportunity to see the New York Bloomer Girls, world's champion female team, in action. This team has not lost a game to another female club since their organization in 1910. They have played and defeated some of the best men's semi-pro teams in the country. One of their big attractions is Ethel Condon, star infielder, who is only 15 years old.

This game will make the 21st game of the season for the Pirates. To date they have won twelve games out of 19 against the best teams from Steuben, Yates, Schuyler, Monroe and Chemung counties, New York and Tioga county, Pa.

The game Labor day will start promptly at 3:00 o'clock standard time on Kingsley's field. Riney will umpire behind the plate with either Swartwood or Gibbons on the bases.

Fights Last Night

(By The Associated Press)

New York—Eddie Anderson, Wyoming, won on a foul from Arnold Rex, 3. Eddie O'Dowd, Cohoes, beat Murray Layton, six. Eddie Goldberg, St. Louis, defeated Louis "Kid" Lewis, 4.

Syracuse, N. Y.—George Courtney, Oklahoma, defeated Frank Moody, England, 5. Jackie Brady, Syracuse, knocked out Cuddy Delaney, Pittsburgh, 5.

Toronto, Ont.—Jackie Johnson, Toronto, became bantamweight champion of Canada when Vic Foley, Vancouver, failed to make the weight limit. They then boxed an exhibition draw, 10.

Toledo, Ohio—Carl Tremaine, Cleveland, outpointed Phil Verdi, Toledo, 12. Joe Mopre, Detroit, beat Let Philbin, Toledo, 8.

MOVING —
Long Distance Our Specialty
L. WHEELER
Avenue Phone 567-W
BAGGAGE TRANSFER — Movers of Freight, Pianos and Furniture

BASEBALL
Recreation Park, Galeton, Pa.
SUNDAY, September 5, 1926
Olean vs. Galeton
Game called at 3:00 P. M.
Monday, September 6th, 1926
(2 games)
GENESEE vs. GALETON — Game called at 10:00 A. M.
TIOGA vs. GALETON — Game called at 3:00 P. M.

WHEN A FELLER NEEDS A FRIEND

By BRIGGS.

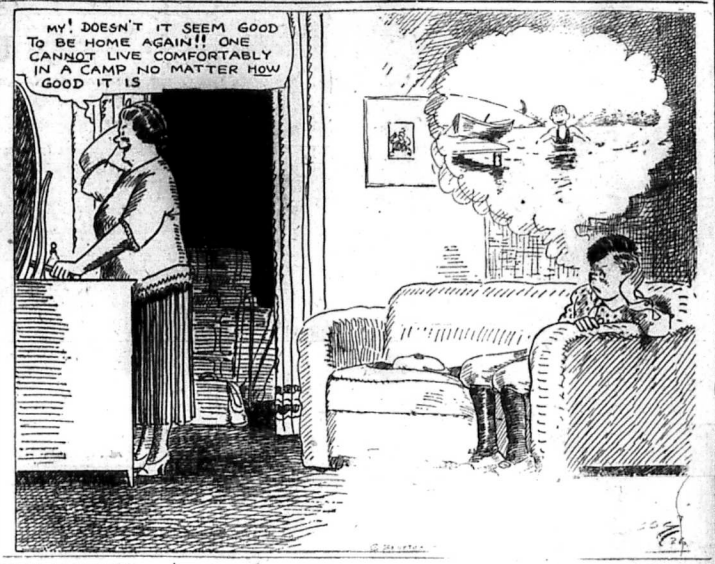

SAVONA AND HORNELL TEAMS CLASH SUNDAY

SAVONA, Sept. 4.—The Hornell "Pirates" will be the baseball attraction at Savona Sunday afternoon, when this fast aggregation will play the Savona Club. Pope will be on the mound for Savona.

BIG FLATS PLAYS

The Big Flats baseball aggregation, managed by "Eddie" Galusha, of Corning, will cross bats with "Red Hot" Henry Brown and his team of Colored Stars at Eldridge Park, Elmira, Sunday afternoon at 3 o'clock.

Try Leader Want Ads.

BLOOMER GIRLS WILL PLAY IMPERIALS HERE TOMORROW

The Painted Post Ingersoll-Rand nine will step out of its class a little bit Sunday when it plays the New York State Bloomer Girls team composed of what is regarded to be the best feminine baseball players in the country. Such stars as Ethel Condon, Edna Kouri, Toots Andres, Helen Demarest (Captain), Mae Knapcsek, Nina McCuttun, Elsie Ruhnke, Florrie O'Rourke, Gean Whaken will be seen by local fans. Miss Margaret Nabel, manager since 1919, is in charge of the outfit.

Miss Ethel Condon, only 15 years old, is regarded as the wonder of the team and would undoubtedly be in the majors except for her sex. Sam Crane, formerly a big leaguer and a sports writer on one of New York's largest papers, discovered Miss Condon and was responsible for her joining the Bloomer Girls. Miss Condon will play second base.

The Imps will use their regular lineup according to Manager "Johnnie" Woodard, who expressed the hope that his team would be able to retain its laurels when the clash comes with the members of the "weaker but fairer sex."

The Bloomer Girls are on a tour throughout this part of the state and will play against the Hammondsport Pirates Labor Day. The team has been coached by a big leaguer and the game Sunday will by no means be a "walk away" for the Imps, because their opponents are women. In fact the girls have handed some of the best men's teams in the state including Tuckahoe Crestwoods, Mount Vernon Terrors, Tarrytown Tigers and several others, sound trimmings.

The contest will be called at 3 o'clock and "Frog" Cushing will go on the mound for the Imps.

ERIES PLAY IMPS MONDAY

"Don" Kelly's Hornell Aggregation Accept Labor Day Date

According to announcement made by Manager "Johnnie" Woodard of the Painted Post Ingersoll-Rand nine, everything has gone through all right and the Hornell Eries who issued a challenge to the Imps, to which a reply was made in last evening's edition of The Leader, have accepted Labor Day as the open date offered by the locals. The game will be played at Imperial Park at 3 o'clock and Manager "Don" Kelly of the Eries, in a telephone conversation with Manager Woodard this morning, promised to "put the best team that has ever appeared in Corning" in the field Monday.

There has been quite a bit of comment over this contest, which was arranged as the result of a newspaper challenge issued by the Eries, who accused the Imps of having played a series of "set ups" this season to establish a record. It was only after much juggling of the schedule that Manager Woodard made the contest a certainty.

The pitching duel between "Don" Kelley of the Eries, who has had a chance in the "big show," and "Frog" Cushing, Imps' hurler who has been offered several opportunities to get into fast company, will undoubtedly be the feature of the game. The Hornell man is regarded as one of the best hurlers in the state and has been turning in victories for his team regularly. The Imps' portsider is said to be better than ever and the odds are regarded as about even.

While it is said the invaders will use a team of stars for this special occasion, the Imps will use only their regular lineup, which has enabled the Randmen to chalk up 15 victories.

WESTFIELD DEFEATS TIOGA FIVE TO ONE

WESTFIELD, Pa., Sept. 4.—The Westfield baseball team downed the Tioga aggregation five to one Thursday in a snappy contest played as one of the features of the fair. The battery for Westfield was Ludlam, pitcher and Morrow, catcher. Smith hurled for Tioga and O'Hara received. "Johnny" Ludlam, star moundsman of the University of Illinois was going "great guns" and had the Tioga batmen completely at his mercy.

Try Leader Want Ads.

SAVE YOUR FOOD
Ice up your refrigerator at regular intervals and notice the saving in food. Ice costs little but saves a lot and your food is always fresh and sweet. Our trucks will call regularly if you give us your address.
Crystal City Ice Co.
PHONE 585-W

SAFE MILK
"It's Pasteurized"
With our modern plant system no human element works into the operation from the time the milk is received in the plant until bottled and sealed ready for your consumption.
Visit our modern plant and see how our products are handled.
Corning Milk & Cream Co.
Third & Steuben Streets Phone 1557

IDENTIFY BOMBER

PITTSBURGH, Pa., Sept. 4.—(AP)—The mutilated body of the man who exploded a bomb in the Farmers' Deposit Savings Bank a week ago, killing himself and a bank policeman, was formally identified today as that of William Chowick, Wisconsin ex-convict.

—Come and Dance—
at
STIMPSON HALL
Savona, N. Y.
SATURDAY, September 4.
—Music by—
IMPERIAL RAMBLERS
Admission — $1.00 per couple
Spectators — 25c

He: "Do you play golf?"
She: "Oh, dear no! I don't even know how to hold the caddy!"

Bread, Rolls, Pies, Cakes
FRESH DAILY!
Young and old want more when they once taste the product of Our Ovens.
Only Pure Ingredients Used
PARSONS & BAILY
(Formerly Johnson's Bakery)
60 West Market Street Corning, N. Y.

WE DO IT Quickly Economically Carefully
Just Leave Your Moving Problems to Us

Long Distance Moving Service Par Excellence
ASSURING QUICKEST DELIVERY
Safe Handling Guarantee—Insurance
MERCHANTS' DELIVERY
Carrier of Everything to Everywhere
9 East Erie Ave. Phones 679 R and 199 W C. C. ROSS, Prop.

Up to August 15th, over 45,000 Pontiac Sixes were built—a seven months' record that exceeds the largest production ever attained by any new make of car during its first full year.
Pontiac Six, with Bodies by Fisher, $825 to $895. Oakland Six, Companion to Pontiac Six—$1025 to $1295. All prices at factory. Easy to pay on the liberal General Motors Time Payment Plan.
STUART & WOOD Motor Co.
112 Chestnut St. Phone 1437
OAKLAND-PONTIAC
PRODUCTS OF GENERAL MOTORS
Sixes

New Northside High School Last Word in School Building

STRUCTURE COMPLETE ARTISTIC AND MODERN AND WELL DESIGNED

Residents of District Have School That They May Be Proud Of; Palmer Rogers The Architect

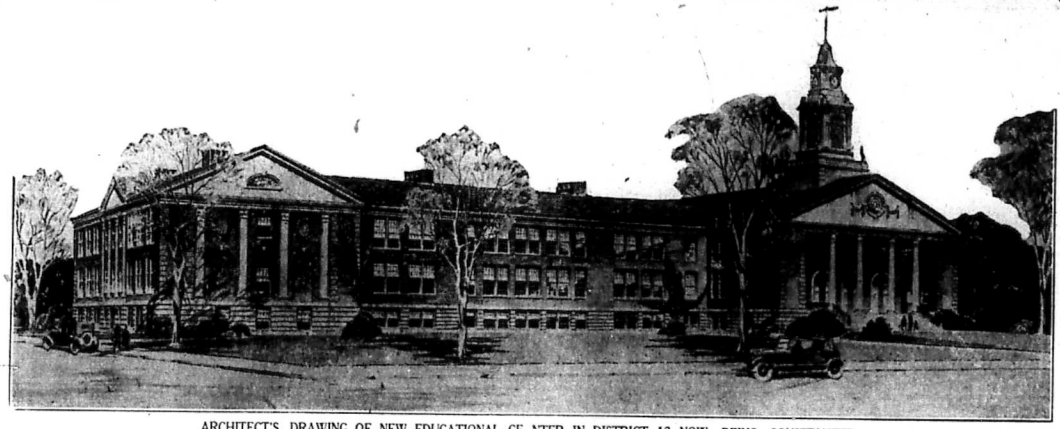

ARCHITECT'S DRAWING OF NEW EDUCATIONAL CE NTER IN DISTRICT 13 NOW BEING CONSTRUCTED

The new Northside High School now under construction is expected to be ready for use a year from today. The accompanying cut is a reproduction from the architect's drawing, which gives an idea of the appearance of the building when completed. The original drawing is on display in the window of the Wing & Bostwick Comping on Bridge street.

The new building is located on the block bounded by Cayuta street, Kingsbury avenue, Onondaga street and Princeton avenue.

The drawing shows the front facing east on Princeton avenue. All sides of the building are treated in a similar architectural manner as the building actually fronts on four streets.

A plot of sufficient size was selected to provide for inevitable future expansion. Provision is already being made so that the present wings can be duplicated in the future. On the north of the auditorium, which is marked by the tower, space will be utilized as an athletic field, where a foot-ball gridiron, baseball diamond of track can be provided.

There is also sufficient space on the plot for a tennis court, play grounds and lawn in front of the building.

Sewer and water lines have already been laid in the streets and at the present time the streets are being graded. Cement sidewalks will be built along the property line and up to the entrances.

It will be necessary to plant trees, lawn and some shrubbery in order to properly enhance the setting of the building.

The exterior design is in the early colonial style of architecture, which was favored by our forefathers. There are many examples of this style still existing in this section. The tower is reminiscent of the town hall towers of the early revolutionary days, the best existing example being on Independence Hall in Philadelphia.

The tower will contain an automatic winding Seth Thomas clock with four dials five feet in diameter. These dials can be illuminated at night and automatically shut off when desired. An 800 pound McShane bell will toll the hours and half hours and may also be rung when desired.

The construction is fire-resisting, consisting of concrete foundation walks and concrete floors throughout. In some cases these concrete floors are covered with maple or linoleum. The walls above the ground floor are of brick and tile. The face brick is of the Harvard type so often used in the early colonial buildings. The portico steps, floor and the window sills are of Ohio sandstone. Columns, pilasters and trim are of buff terra cotta manufactured by the Corning Terra Cotta Company.

The tower cornices are of wood similar to the construction used on Independence Hall.

The roof is of Pennsylvania slate, with copper flashings.

The interior trim is of mahogany contrasting with buff plastered walls and cream ceilings.

A description of the many features of the interior arrangement is rather difficult, but an attempt will be made to mention the outstanding features on each floor.

The south wing of the ground floor facing Cayuta street contains the home-making department consisting of the sewing room, with a fitting room, and store room adjacent; a cooking room with pantries and store rooms; a cafeteria and kitchen, where hot lunches will be served at noon; a model home, consisting of a living room, dining room bed-room, bath, closets, furnished in an appropriate manner.

The central portion of the ground floor contains the vocational training department for boys, consisting of a drafting room, wood-working shop, machinery room, finishing room, instructors' office and store rooms on one side of the corridor.

On the opposite side of the corridor are located the metal working shop, machine shop, instructors office, tool room and automobile shop with a ramp to the driveway.

The ground floor below the gymnasium contains the boys' and girls' locker rooms, dressing rooms, toilets and shower baths and also the team room. Stairways lead from these locker rooms to the gymnasium floor.

The boiler room, coal room, pump room, fan room and engineers office are also located in this portion.

The building will be heated by low-pressure steam. Heat is automatically controlled in each room by thermostats. The mechanical equipment of such a building is necessarily complicated requiring the services of experts in the planning of this work. Fresh warmed air must be conveyed to each room through a series of ducts by the fan plenum system to comply with the State Laws in regard to proper ventilation. Toilet rooms are provided on each floor, with modern fixtures and brass pipe is used throughout in the plumbing.

A complicated system of electrical work is required to properly light the building and provide for fire alarms, bells, an automatic clock system, intercommunicating telephones and provision for radio connections in the future.

The first floor of the building is used for Junior High School purposes to take care of the seventh, eighth and ninth grades and contains 10, 40 pupil class rooms and a study hall for 80 pupils.

The principal's office is located on one side of the entrance from Cayuta street and consists of an office, waiting room and vault for records. On the opposite side is the clinic room, with waiting room, examination room, laboratory and toilet. A women teacher's rest room and toilet is also provided. Two large locker rooms adjacent to the boys' and girls' toilet rooms are located on this floor. Additional lockers are recessed into the corridor walls and drinking fountains are located at convenient points.

The second floor is assigned to the Senior High School consisting of the 10th, 11th and 12th grades. Ten recitation rooms and a study hall are provided.

There is also a large combination library and study hall, with a librarian's work room.

The Science department consists of a Physics laboratory, Chemistry laboratory, preparation room, instructors office and store rooms. A general science laboratory is included with a store room and office. Provision is made for typewriting and bookkeeping rooms. Rooms and toilets for men and women teachers and a janitor's rooms are also located on this floor.

The auditorium and the gymnasium are accessible from the main building or may each be entered separately from entrances on the exterior. A number of exits and stairs are provided for emergency. The gymnasium is approximately 47 feet wide and 77 feet long, which provides for a standard basketball court with side lines. By the use of two folding partitions, 22 feet high and 73 feet long, the entire gymnasium may be opened so that the spectators seated in the auditorium obtain a perfect view of both baskets, similar to the ingenious plan developed by the architect, Palmer Rogers, in the Painted Post School.

The entire gymnasium or any part of the space partitioned off by the folding doors may also be used for a stage as the occasion demands.

The exterior entrance to the auditorium is through the collonade on the portico and into the lobby, with the women's coat room and toilet at one end and the ticket booth and men's coat room at the other end. Stairs lead to the trophy hall above the lobby where entrance is gained to the balcony.

The auditorium is approximately 73 feet by 63 feet, exclusive of the stage and will seat about 1,200 spectators, including the balcony. A motion picture booth is provided back of the balcony.

Naturally it is not possible to cover all of the details of planning arrangements but nevertheless the citizens of District No. 13 are to be congratulated upon the prospect of having such a complete, modern and artistic high school for their children to attend next year and no doubt Superintendent Blodgett and the members of the faculty will note a decided improvement in scholarship after moving into such harmonious surroundings.

The members of the Northside Board of Education who are giving their time and efforts without compensation to make this building a reality are:

Arthur A. Humphrey, president; George B. Bond, William V. Crevelling, Perlay W. Field, M. E. Dailey, Dr. B. F. Shepson, E. L. Hollenbeck, Daton Gilbert, Secretary and V. A. Schoonover, treasurer.

The architect is Palmer Rogers, of 101 Park Avenue, New York and his consulting engineers are Henry R. Howland and Ben H. Krey. James Taylor is supervising the work for the Board of Education.

The Corning Building Company has the general contract, Harry E. Rising the electrical work and Frank T. Lawrence, the plumbing and heating work.

WALKER CASE MOVE DENIED

Justice Rhodes Gives Decision in Motion for Reasonable Doubt Certificate

Justice Leon C. Rhodes of the Supreme Court has denied the motion of Attorney George A. King in behalf of Bert Walker, of Corning, for a certificate of reasonable doubt. Walker has been seeking his freedom from the Monroe County Penitentiary pending an appeal from his conviction in Chemung County Court on a charge of permitting gambling. As a result Walker must continue to serve his sentence while an appeal will be taken.

Walker was convicted of permitting gambling in his restaurant at Elmira Heights October 9, 1925. He was sentenced by Judge Newman to the Monroe County Penitentiary and is required to remain there for a year. He was also fined $500. Later an indictment was returned against him charging him with having a gambling device at his restaurant and he pleaded guilty to this and was fined $200 and sentenced to a longer period in the Monroe County prison but the jail sentence was stayed.

In his application for a certificate of reasonable doubt, Attorney King argued among other things that District Attorney Walter B. Herendeen, of Chemung County, went beyond his legal bounds in his cross examination. Justice Rhodes in his decision says:

"The district attorney had the right to question the defendant as to his acts and conduct in the past in so far as they tended to show him unworthy of belief and guilty of moral turpitude, even though he was never arrested nor convicted for such offenses.

"A witness may be cross-examined as to specific facts to disgrace or degrade him for the purpose of impairing his credibility, unless the witness claims the privilege of refusing to answer on the ground that his answers would tend to incriminate him. The district attorney was bound by the defendant's answers and did not attempt by other witnesses to dispute the answers of the defendant as to these collateral matters.

"The question which the defendant objects to as the most flagrant violation in this respect on the part of the district attorney appears where the latter asked the defendant if he did not break into a freight car in the yard at Corning. The defendant answered that he never did. It seems clear that the district attorney had the right to ask this question in the light of the authorities on the subject. At any rate the defendant denied the applied accusation and his answer could not be disputed and no attempt was made to do so."

LEGION MEN UNINSTRUCTED

County Members Feel Pershing Should be Next National Commander

Steuben County American Legion delegates will go to the state convention in Niagara Falls September 9, 10 and 11 uninstructed regarding support of a state or national commander. While Edward E. Spafford, of New York, candidate for national commander is gaining strength up-state many Legion posts favor General John J. Pershing for the national office.

Mr. Spafford is a former state commander and was endorsed by the Tompkins County Legion at a meeting this week. Many Steuben Legion men feel that General Pershing should be the next commander as the international meeting next year will be held in Paris and it would be fitting and appropriate for General Pershing to officially represent this country at the session.

At the Niagara Falls state convention, delegates to the national session will be elected for the national convention to be held in Philadelphia. A state commander will be chosen at the Niagara Falls convention.

Delegates from Steuben county to the convention are: Leland S. Somers, Corning; Dr. B. F. Shepson, Painted Post; Dr. J. W. Smithwaite, Bath; Harry Tolan and Robert Camp, Hornell.

Try Leader Want Ads.

PAINTED POST

To Resume Sessions

The Painted Post Baptist Sunday School will resume its regular sessions Sunday and the time of classes has been announced by Supt. George G. Riddle. The Junior and Intermediate-Senior departments will meet at 9:20 in the morning while the adult department will meet at 12 o'clock

Painted Post Briefs

—Miss Norine Kelly of Savannah, Ga., is the guest of Miss Mora Rarrick of Canada Road. Miss Kelly has been spending some time in England and Paris.

—Mr. and Mrs. Jesse Wright of Water street have returned from a motor trip to New York and Newark, N. J.

—Miss Edith Waush of Montgery is spending the week with her cousin, Alberta West of Riverside.

—Mrs. Edward West and son Howard of Riverside have returned home after spending a few days in Hornell.

—Mrs. L. A. Thomas and son Allen and Clifford have returned home after spending some time at Lake Keuka.

—Mrs. Claude Pitts and son, claude, of North Hamilton street has returned home from Keuka Lake.

—Miss Ruth Bulkley of Charles street is spending a few days in Toronto, Canada.

—Misses Dorothy Peck and Abbie McNaughton of Painted Post spent Wednesday with friends in Elmira.

—John Ward of Addison spent Thursday with friends in Painted Post.

—Mrs. Mary Cicro of Addison was a caller in Painted Post Thursday.

—Mrs. Ray Wilder and Mrs John Shaw of Painted Post visited friends in Campbell Friday.

—Charles Swarthout of Elmira spent Thursday with Raymond Dillenbeck.

SOUTH CORNING

BOARD TO MEET

The regular monthly meeting of the South Corning Village Board will be held Tuesday evening in the town hall with President Walter Kirkendall presiding

GIBSON

Miss Smith Hostess

GIBSON, Sept. 4.—Miss Marion Smith entertained a party of young friends at her home last evening in honor of her birthday. Golden glow and golden rod were used in the house and table decorations. The hostess received many nice gifts. A birthday dinner was served with covers laid for fifteen guests.

WILL YOU WORRY?

All America will be touring tomorrow and Monday. Every major highway leading in and out of all cities will be congested by automobile traffic. Thousands of cars will be on the road—some on definite missions, others "just going someplace".

Of course there will be accidents. Every week-end and holiday has its toll of wrecked cars and people killed or injured. No automobile owner or driver can start out and be sure he will return unscathed.

You need not worry if you carry adequate automobile Insurance. Our business is to protect motorists against accidents and once you are fully insured you can drive with a feeling of security. Our service covers every phase of automobile protection, and we are always glad to talk it over with you.

PHONE 1061
and let us explain how we take the burden of worry from your shoulders.

W. S. & J. J. McCarty, Inc.
INSURORS
National Bank Building Corning

DANCE
Tonight At
RORICK'S

The GLEN CLOSES
MONDAY (Labor Day)

Dancing afternoon and evening

Free Admission to the Park

Bring the kiddies to the beautiful park Sunday afternoon.

NO DANCING SUNDAY

Elmira Water, Light and Railway Co.

Good Gas, Electric and Street Railway Service

Is Your Service Good? If Not, Please Let Us Know Office: Lake & Water Sts. Telephone 2400

RAILROAD TO SPEND MUCH

Over Million to be Expended in Installing Automatic Signal Devices

The vast sum of $1,200,000 is to be expended by the Lackawanna Railroad in equipping every inch of the main or through tracks between Binghamton and Elmira on the west and Binghamton and Scranton on the east with devices which will reduce accidents to as near the zero mark as may ever be reached.

Work of installing this automatic train control system will be begun soon, officials state.

Already the sum of $650,000 has been spent to install the system on the Lackawanna lines between Elmira and Buffalo. After the work of installation is completed through the Elmira-Binghamton-Scranton section, it is understood that another appropriation, of $2,000,000 will be set aside - the equipping of the Lackawanna's trackage between Scranton and Hoboken.

With this device in operation, railroad engineers say, there will be no repetition of horrible railroad accidents of the past, similar to the Corning wreck in 1912. Should the engineer of a passenger train speeding at 60 miles an hour through the night, be suddenly stricken by death, the scores of humans riding will be safe. An unseen hand, it would seem, will bring the train to a halt, and without even the slightest jar to the sleeping occupants of the pullmans or coaches.

One part of the automatic train control device is affixed to the locomotive.

Buried to the engine frame, just ahead the pilot and just in front of the pony wheels, is the "coil-receiver," the "eye" of the control system which is energized by an voltage of electricity from a [illegible] battery while the rails are also similarly energized but wayside stations where connection is made with power systems. The stations are about 25 miles apart.

Near the front of the engine is located the inverter, magnet and the recorder, the power for controlling the speed of the locomotive which when above 20 miles an hour, the operation of the brakes with possibly an ope switch or [illegible] alarm bell prepares to act if the engineer fails to do so. If the engineer is able to "notify" the mechanical aid [illegible] at he is on the job by operating a valve but if he fails to notify this valve the train control is automatically taken out of his hands and the air brakes applied. This, for 45 seconds, he is enable to move his locomotive regardless of [illegible] he manipulates.

Tent [illegible] Park

The Cit[illegible] at Denison Park, [illegible] most beautiful and best kept in the city, is growing more and more popular with tourists and the number who take advantage of the privileges afforded are increasing each week.

Among those who stopped at the Park last week were: Mr. and Mrs. A. Leidhauer and two children, Mr. and Mrs. Jerome Fetterson City, Mr. and Mrs. Ben Hessman of St. Joseph, Mo., Mr. and Mrs. Gleason and party of Scranton, Pa., Robert Hickman and P. H. Gordon of Camden, N. J., Mr. and Mrs. W. F. Stone of Wescott, Mr. and Mrs. William H. Steen and children of Alley Road Dunkirk, Long Island, Mr. and Mrs. A. C. Rhett of Norfolk, Virginia, Mr. and Mrs. Robert Green and daughter, Elizabeth of Wheaton, Ill., Charles Rettenberger and nephew of Buffalo.

Clyde H. Smith of Poplar Beach North Carolina, Mr. and Mrs. George Fetherer of Penacrove, Pa., Mr. and Mrs. D. J. Quigley and three children of Washington, D. C., Mr. and Mrs. R. P. Davis of Detroit, Mr. and Mrs. E. Ward of Springville, John Manns and three children of Catatonia, Robert Dietrich of Highbridge, Jess Nelson of Toledo, Ohio, Mr. and Mrs. A. L. Lauderman and Paul Lett of Reading, George Sandburg of St. Edward, Albert Bodman and five other cars been of a party of Buffalo Mr. and Mrs. Belrne and daughter of West Orange, N. J., W. M. Lake of Greenville, Ind., Mr. and Mrs. W. Lauder and son of Chicago, Mr. and Mrs. R. S. March and son, David of Hilinds, John Krause and Lottie McFloid, of Leechburg, Pa., and Mrs. W. E. Koch of Sausage, Pa., Mr. and Mrs. Roy C. Loveridge and son and Mrs. Rose Izera, of Bridgeport, Conn., Mrs. Ella Loveridge and Mrs. H. Morgan and Mr. and Mrs. R. Loveridge, of and Mrs. Charles E. Bolt of Haven, Pa.

Mr. and Mrs. C. Cyler and two children of Olean, Mr. and Mrs. John A. Kuhrd of and Mr. and Mrs. I. A. Russell and three children of East Liverpool, Ohio, A. F. and Hunley Knowles of Hartford, Conn., Mr. and Mrs. Frank Blaire of Chicago, Mr. and Mrs. Carl Lambert and daughter of Centerhall, Pa., Mr. and Mrs. Howard Mulford of Lindenwold, N. J., Mr. and Mrs. C. H. Smith of Popolar, N. C., Mr. and Mrs. B. Phillips of East Tampa, Fla., and Mrs. Mrs. George S. Samuels of Buffalo, Mr. and Mrs. J. A. DeWitt of Sunbury, Pa., Mr. and Mrs. P. S. Milner and two children of Ocean City, N. J., Mr. and Mrs. J. H. Jones, Mr. Frank McElwaine and daughter Bernice of Grand Rapids, Mich.

Mrs. Nan Nelson and Mr. Jane of Libert Center, Ohio Donovan Miles Bennett and Edith Linton of Pitcher, completed the list.

BERLIN

What's Odd, Interesting and New in Europe

(By The Associated Press)

BERLIN, Sept. 3.—(AP)—Another member of a former ruling provincial house has gone to work. He is working merely for the love of having something to do, and will not perform manual labor. Prince Georg von Sax-Meiningen has been admitted to the bar and will practice at Meiningen, Thuringia, the capital of the Duchy of Sax-Meiningen.

Prince George is 35 years old and married to the former Countess Kira von Korff. They have two children. Administration of the huge estates of the family, the last ruling head of which, Prince Friedrich, was killed in the war, is said to be enough to keep Prince Georg's law office busy. But he insists he will find time to build up a general practice.

The old Hohenzollern custom of fostering domestic tranquility by presenting medals to couples on their golden wedding anniversary has been revived by the Evangelical Church of Prussia.

The Prussian Ministry of the Interior recently announced that gifts of 50 marks in cash would be presented to each couple married 50 or 60 years. The medals will be presented only to church members.

According to designs of Prof. Richard Pfeiffer of Koernigsburg, the bronze medals will show an aged couple kneeling beside an altar renewing marital vows. The edge contains the following inscription: "Be happy in your hopes, patient in your sorrows, and believe in prayer."

Hans Zischek, whose name years ago was inscribed on the memorial tablet of dead war heroes, has returned to his home town of Gautzig near Munich with a French wife and six children.

The Burgomeister, profusely apologetic for the grave mistake of listing Zischek as dead, placed a cottage at the hero's disposal rent-free for six months; declared a holiday and gave a banquet for the returned soldier. Zischek also got his old job back after 10 years' absence. He was married in France, he said, soon after the armistice.

A museum of mementos of the mad King Ludwig II of Bavaria, patron of Richard Wagner, has been established in the Castle of Heirendhiemsee, which was modelled after Versailles but never completed.

The first section of the exhibit installed in six rooms, is open to visitors. It comprises plans for innumerable edifices which the artistically inspired though mentally deranged sovereign intended to build throughout Bavaria. There are many historical letters throwing light in the King's relationships with Wagner.

Building sand-castles is one of the favorite week-end pastimes of people of Berlin's fat men who flock to the Baltic watering places in such numbers that special trains are provided, known as the "grass widows" specials.

Arriving at the seashore many of these men don bathing suits, arm themselves with spades and spend hours constructing castles sand mounds embellished with pebbles and shells and architecturally involved.

These week-enders engage in their sport so vigorously that the leading hotels are awarding prizes for the most novel castles produced each week.

PETEY—The Busy Little Bee

By C. A. Voight

Burgess Bedtime Story Leader Birthday Club

By Thornton W. Burgess

Copyright 1926 for The Evening Leader.

GRAYWING'S LITTLE JOKE

Joke a little every day;
It helps a lot along the way.
—Graywing the Gull.

Reddy Fox had seen Jellyfish that were not jelly, and sea-flowers, called Anemones, which were not flowers. He was getting to be quite surprised of new things. Nobody likes to be thought ignorant. You know, that Reddy had twice been laughed at by Graywing the Gull, so he was a little slow about asking questions.

New, Graywing the Gull, whose sharp eyes miss very little, and who has great knowledge of the things of the sea and the seashore, had enjoyed telling Reddy about things. You know, most people enjoy airing their knowledge. Sometimes it is a failing with people. They get so fond of airing their knowledge that they become tiresome. But Graywing wasn't so bad as this.

He noticed that Reddy was not asking as many questions as he had been in the habit of asking, and he wondered if Reddy was losing interest. So Graywing did a little hunting about himself to find things which he thought might interest Reddy.

One day, looking down at a little quiet pool, he saw something that made his own eyes open rather wide. "Well, well!" he exclaimed. "I wonder how this little fellow happened to get way up here. Reddy Fox must see him."

Graywing took to his broad wings and went looking for Reddy Fox. From away up in the sky he could look down and see long distances in every direction. He discovered Reddy taking a sun bath in a little hollow among the sand dunes. Graywing sailed down until he was just over Reddy and very close to him. Then he screamed. Reddy bounced to his feet as if he were on springs. He glared up at Graywing. He was cross. Yes, sir, Reddy was cross. Really, I don't blame him, do you. "Well," he snarled, "what is all this rumpus about?"

"I was looking for you," said Graywing. "You see, I have found something I thought you would like to see. I didn't mean to startle you. Neighbor Fox, but I must say that I admire the way in which you can jump. Yes, sir, I do so. I believe you used to live inland."

"I do now some of the time," replied Reddy rather ungraciously. "What of it?"

"Then you must know what a horse is," retorted Reddy. "Goodness knows, I've seen enough horses.

"But all the horses you've ever seen were on land, weren't they?" Graywing asked.

Reddy grinned. "No," said he, "I saw a horse once that wasn't on land."

Graywing looked at Reddy suspiciously. "If he wasn't on land where was he?" he demanded.

"In the water," replied Reddy. "He was swimming across the river."

"Oh!" exclaimed Graywing. "Well, he was a land horse just the same, even if he was in the water. But just a little while ago I saw a Sea Horse."

Reddy pricked up his ears. "Was he swimming?" asked Reddy, looking interested.

"No," replied Graywing, "he was down under water when I saw him, but he wasn't swimming."

"Oh!" said Reddy. "He must have been drowned."

"I don't think so," replied Graywing. "I think he was alive."

"He couldn't be alive and be under water," cried Reddy most decidedly.

And Graywing chuckled.

The next story: "Graywing Gets His Way."

He discovered Reddy taking a sun bath in a little hollow among the sand dunes

GIBSON

GIBSON, Aug. 27—The Gibson Unit of the Home Bureau met at the home of Mrs. Alfred G. Wilcox of College avenue Friday evening. Miss Lois A. Dougue, Steuben County Home Bureau Agent was present and gave a whole wheat flour demonstration. Those who attended were: Mrs. Harry Mapes, Mrs. Silas Gorton, Mrs. William A. Spencer, Mrs. Louis Walker, Miss Daisy Clark, Mrs. Bert Owen, Mrs. Jessie De Wolf, Mrs. Della Tobey, Misses Florence and Virginia Wilcox of Gibson, Miss Lois A. Dougue; also the following guests: Mrs. Blanche Goodrich of Gibson, Mrs. Mason Henry of Elmira Heights and Miss Alice Yoslin of Corning and hostess, Mrs. Alfred G. Wilcox.

Gibson Briefs

Mrs. Della Tobey, Mrs. Jessie K. De Wolf and Miss Grace I. Tobey of North College avenue have returned after spending a week at Sea Breeze on Lake Ontario and Rochester.

Leslie W. Wellington is at Bath on business today.

Mr. and Mrs. Franklyn Sutherland, Mrs. Eliza Sutherland of Corning and Mrs. Ernest MacAlpine of Geneva and Miss Gertrude Sturdevant of Gibson have returned from a motor trip to Hornell and Canisteo.

Members of the Afternoon Sewing Club will hold a picnic at Denison Park Friday.

Mrs. Henry Rosenberg of Hazelton, Pa., was the recent guest of Mrs. William Spencer of College avenue.

Mrs. Mason Henry of Elmira has returned home after a visit with Mrs. John Corey of Cowan avenue and Mrs. Levi Goodrich of College avenue.

Mr. and Mrs. George Smith motored from Bath and spent the week end with relatives in town.

Miss Ellen Chanpaign of Wellsboro, Pa., and Ernest Allen of Cleveland, Ohio, spent the week end at the home of Mr. and Mrs. William A. Spencer of College avenue.

Mr. and Mrs. George Bump of Big Flats were recent guests of her mother, Mrs. Elizabeth Haim of College avenue.

Mrs. Robert Howie and children of Rochester were recent guests at the home of Mr. and Mrs. I. D. Walker and other relatives in Gibson.

Mrs. Florence Dean and Miss Charlotte Cains of Elmira who have been visiting relatives in town have gone to Rochester to visit relatives.

Edward Fox of Moreland was a recent guest at the home of Mr. and Mrs. Lewellyn Van Etten of Main street.

Miss Lucila Van Etten of Main street has returned after spending a week at Moreland.

Miss Myrtle Goldsmith of Main street is visiting relatives at Syracuse.

Mr. and Mrs. John Houdren and Mr. and Mrs. George Lewis and children spent Sunday at Lake Lamoka.

Mr. and Mrs. Lewellyn Van Etten of Main street motored to Moreland and spent Sunday.

Ray Hahn and son Leland and Mrs. Elizabeth Haim of College avenue spent Sunday with relatives at Elmira.

Mr. and Mrs. Levi Goodrich and children of College avenue spent Sunday at their cottage at Lake Lamoka.

Mr. and Mrs. Fred Townsend and Mr. and Mrs. George Roblyer of Main street are on a few days' motor trip to Buffalo, Rochester and Niagara Falls.

Mr. and Mrs. Walter Abernathy of Corning and Miss Carrie Sturdevant are spending a few days at Syracuse and attending the State Fair.

Mr. and Mrs. Ralph C. Newman of Syracuse have returned after visiting her parents, Mr. and Mrs. Lewis Foster of Main street.

Mr. and Mrs. James Robinson and children of Cowan avenue and Mrs. Joseph Wood motored to Monessen, Pa., recently and visited relatives.

Mrs. Clifford Tomer of Hammondsport is visiting her parents, Mr. and Mrs. Lewis Foster of Main street.

William A. Spencer, Oscar Phillips and Abe Hamilton are attending the annual State Highway outing which is being held at Moraine Park, Alleghany County.

Mrs. Maria Manning of Harpersville is visiting Mrs. John Heasor of Main street.

George Abe Price of Williamsport, Pa., was in town on business yesterday.

Mr. and Mrs. George Bump of Big Flats were recent guests of her mother, Mrs. Elizabeth Haim of College avenue.

Mr. and Mrs. Veryl Ruggles are visiting Mr. and Mrs. William Stekler at Jersey Shore, Pa.

Mr. and Mrs. H. R. Allen and daughter Ruth of Rochester, who have been visiting her sister, Mrs. R. M. Smith have returned to their home.

—Miss Catherine Boland of 277 West First street has returned home after spending a few days with friends in Buffalo.

LONDON

What's Odd, Interesting and New in Europe

(By The Associated Press)

LONDON, Sept. 4—(AP)—The "washerwoman pose" is the British flapper's latest. She now assumes an armsakimbo attitude which at one time would have been considered inelegant, if not vulgar, but is now considered in the height of fashion.

Capes and cloaks, new much in vogue, are blamed for the new style. When they were sponsored at the dress displays earlier in the season, observant women noticed that the mannequins invariably placed one hand lightly on the hip when demonstrating the swing of the new models. Later the same acute woman discovered that what had appeared to be merely an effective "gesture" was an attitude demanded by the cut of the capes, which look dowdy and uninteresting with the arms hanging by the sides. "Blouses out," therefore, is the new rule.

"I felt nearly ready to jazz in the Cathedral," said the Dean of Lincoln, Dr. T. C. Fry, recently when he was told that an American had sent a gift of £7,400 toward the Cathedral Restoration Fund.

The Cathedral is in a bad state of repair and a fund for £26,000 had been opened of which £66,000 has already been subscribed. The list contains several donations from Americans but the £7,450 is the largest individual American gift.

King George's fondness for animals is well known and this is reciprocated is shown by an incident which takes place whenever his Majesty returns to Buckingham Palace from horseback riding in Hyde Park.

A groom always is waiting with a carrot from the royal garden. After dismounting the King gives the carrot to his horse, which in return rubs his nose against the King's arm. The horse will not accept the carrot from anyone else and refuses to be led away without it.

The Prince of Wales is getting the reputation of having a remarkable memory. While reviewing the First Scotorih Highlanders of which he is Colonel-in-Chief, he stopped before Mrs. Mackenzie, wife of the Sergeant-Major Mackenzie, who was standing in the women's inclosure.

"I remember you when you were in India," he said, "how long have you been home?"

Mrs. Mackenzie replied that she had just returned to England and was delighted. Afterwards she explained:

"He only saw me for a few minutes in 1923 in Delhi. What a memory he has for faces."

Deaf and dumb children in London are being taught to speak perfectly by means of ordinary gas jets.

This simple method, used by a suburban teacher with a large class of boys and girls, consists in encouraging a pupil to see how he can make a gas flame jump to varying heights and at a varying rate, by the sounds the pupil is uttering at the moment. In about three months for a pupil to learn the sounds of the alphabet by this method.

Miss Isa Thompson, who sponsors the idea, says: "A deaf mute has perfectly normal vocal organs and he can make only because he is deaf. He makes sounds but is unconscious of them, and they convey no meaning to others."

Plovers' eggs, which are in great demand for the breakfast table by those who can afford them no longer will be available if Lord Buckmaster's amendment to the Wild Birds' Protection Bill becomes law.

Speaking in support of his amendment in the House of Lords which is to make the collection and sale of plovers' eggs illegal, Lord Buckmaster said that the ignorance of the people who collected the eggs extended to those who eat them.

Viscount Grey, a well-known lover of birds, said the plover was becoming a rare bird on the northeast coast owing to the collection of its eggs for the London market.

Lord Furness and his American bride, who was Miss Thelma Morgan Converse, sister of Mrs. Reginald C. Vanderbilt, chose one of the most picturesque and romantic spots in Scotland for their honeymoon. After their recent wedding in London, Lord and Viscountess Furness motored to a lodge in Afarie Forest, Inverness-shire, Scotland which great sporting property of 34,000 acres, the shipping poor leases by the year.

Afarie Forest is 20 miles from the nearest railway station, heavily stocked with game, and the grandest forest land in the Highlands.

London believes it has given a lead to the world in its arrangement for providing a clean milk supply. Ninety per cent of the milk of the metropolis is pasteurized.

The recent ceremonial opening by Lord Kenyon of the United Dairies pasteurizing plant at the Valley Farm, Streatham, took the form of a challenge to up-to-date methods. The plant has been inspected by visitors from America and the Continent, and all have borne testimony to the efficiency of the equipment and the hygienic conditions under which the milk is treated. Dr. Charles Porter, Medical Officer of Health for Marylebone, said that the medical officers relied on the milk companies here to show America what this country could do to provide pure and wholesome milk.

Ambassador and Mrs. Houghton are now enjoying their summer vacation at Haddington, in Scotland. They have taken Lennoxlove, which is the home of Major W. A. E. 3, brother and heir of Sir David Bird of Newbyth. The place has great historic and romantic interest. The present owners have restored many old features of the manor house which had been altered in past generations. The estate was formerly the property of Lord Blantyre, a title that is now extinct.

In exactly two minutes, an auctioneer at Christie's recently sold three Turner pictures for 13,100 guineas (about $68,000).

A view of the Isle of Wight bought 5,950 guineas, the "Garden of the Undercliff" 2,950 guineas and a "View over a Lake," 4,200 guineas.

MALSTROM IN TOILS AGAIN

Former Reformatory Inmate Has Checkered Career; Was Caught Near Here

Once a butler in the Vanderbilt home, later an inmate of the Elmira Reformatory where he escaped and was captured near Corning, Bertel Malstrom, has now been heard from again following his arrest in New York on charges of fleecing newly arrived immigrants. He and a companion are now being held without bail on a charge of extortion.

Being polished and polite and familiar with the duties of a butler Malstrom, after being admitted to Elmira Reformatory was made a "trusty" and was employed in the home of Supt. Frank L. Christian. He took advantage of the freedom granted him and escaped from the institution with three other inmates, Brady, Gill and Swanson.

The same day they escaped, December 30, 1923, they were captured after they had stolen a car and made their way through the snow as far as East Corning.

Malstrom served about three years at the institution. On March 20, 1925, the day that his parole was authorized by the Department of Managers, a Governor's pardon was given him. A warrant for Malstrom's deportation as an undesirable alien had previously been filed with the Immigration authorities January 31, 1924. It was not the intention of the Governor that this pardon should operate as a release from the institution. It only prevented his deportation, according to Mr. Christian, and so when the Board of Managers authorized his release, the pardon became effective. It relieved him from the conditions of a parole, however, and his account at the Reformatory was closed March 20, 1925.

Turned Up for Parole

It was while Malstrom was working for the Vanderbilts, he heard that a woman at that time prominent in society, who lived at Carlton Hotel in New York needed a butler. He called to apply for the position.

While waiting in an ante-room for this interview, he noticed a valuable vanity case, pocketed it and walked out. Subsequently, he was arrested and sentenced to the Reformatory, February 5, 1923, from New York County for attempted grand larceny in the second degree for a maximum term of two years and six months and was released in three days later. His attempted escape followed some ten months later when he was nearing the time for his parole.

According to the Reformatory records, Bertel Malstrom claimed his previous record and so far as the authorities could certain, this was true. And nothing more was heard of him until last week. Malstrom, a young and good looking man with much of the old-world manner about him, who had once been a butler in the Vanderbilt home, was arrested recently on a charge of "shaking down" newly arrived immigrants through a fake employment scheme. With him, Julius Neckritz, 26, of New York, was arrested. They claim they became acquainted in the Reformatory, but the Reformatory institution records fail to show that any youth by the name of Neckritz was ever committed there.

Was "Brains" of Scheme

Malstrom is described as the "brains" of the extortion scheme by which they fleeced up to 100 arrived immigrants and "discovered something wrong with the manifest on which they were admitted to this country." They posed as immigration inspectors and usually for a consideration, about $200, they could "fix things" so the immigrant too new here to have familiarized himself with laws and customs.

Malstrom was said to be usually the first to call on the immigrant, later introducing Neckritz as a lawyer. He would then impress the victim with legal-looking documents dressed up with official looking seals. He would depart, leaving his best wishes.

Detectives secreted in a closet in the home of a newly arrived immigrant heard the conversation when Malstrom and Neckritz called to collect $90 due as the balance on a $200 the immigrant was to pay for "having things fixed up." The detectives walked from their hiding place just as the money, which was marked, changed hands. Malstrom and Neckritz were arrested and are being held without bail for a hearing on a charge of extortion.

MEEKER'S GIVE LIFE SERVICE TO GRADUATES

Employment Head

MR. E. R. BROWN

Secretary and Treasurer of the Meeker's Business Institute, who has charge of the Employment Department of that institution. Mr. Brown has secured employment for hundreds of graduates from the Institute, and has been able to fill 60% of the demands for trained help.

ELMIRA, N. Y., September 4—The Employment Department of the Meeker Business Institute, which is in charge of Mr. E. R. Brown, extends to Meeker Graduates life registration.

This means that assistance is given in securing a position after graduation, and at any time during the life of the graduate when it may be out of work. This department enjoys a very close contact with the business men of Elmira and neighboring cities, and through affiliation with the National Association of Accredited Schools, will be in a position to extend service to its graduates in several states of the Union.

The demand for Meeker Graduates is indicated by the records in this department, which show that it is impossible for the department to fill only about 60% of the positions that come to its attention. A number of the large firms has left a permanent request for all graduates from certain courses, producing a good grade, to make application. This itself is sufficient proof that Meeker Graduates are giving satisfaction.

The fact that this department gives to the student the real effect of his training, and that it receives so many excellent opportunities for young people, makes it one of the outstanding features of the Institute's service.

During the past week, several people have been referred to positions by the Employment Department of the Institute, and have been received from the following:

Mr. Theodore L. Buley Waverly, N. Y., has accepted a position in his home town.

Miss Dorothy Busam of Corning, N. Y., has accepted a position with the Corning Glass Works.

Mr. Paul Puderbaugh of Elmira, N. Y., will begin his work with a large firm in Elmira, on Tuesday of next week.

GRADUATES

Miss Emora Gardner of Lowman, N. Y., and Miss Jeanette Hasler, of Elmira, N. Y., received their certificates of Graduation this week. They are now employed in temporary positions, and will soon be permanently placed.

TYPEWRITING AWARDS

The following pupils have earned awards in typewriting during the month of August: Those who received a Certificate of Proficiency are, Miss Dorothy Cater, Miss Babel Stroup, Miss Nita Warner and Miss Evelyn Dewolfe. Receiving the Bronze pin for writing 40 words per minute or over, are: Mr. Casson Hartsog, Miss Viola Kolb, Miss Ruth Lyons, Miss Alberta Porter, Miss Madeline Wright, Miss Bessie Williams, Miss Grace Schmitt, Miss Dorothy Bellows, Miss Agnes Horton, Mr. Roy Rogers received a Silver Pin for writing 51 words per minute.

SCHOOL OPENS TUESDAY, SEPTEMBER 7

Tuesday, September 7, will be a big day at the Meeker's Business Institute. It is expected that about 150 people will be taking up their work in the various departments. There will be no school sessions on that day for students now in attendance as a larger number of the sessions will again be resumed at 2:30 o'clock.

Students planning to enter at that time should arrive at the Institute on entrance day in order to see that proper accommodations are arranged for them. Tuesday is also a place students in the city on Labor Day.

OFFICE OPEN

The Office of the Meeker Business Institute will be open on Labor Day for the convenience of those who wish to register.

MEEKERS BUSINESS INSTITUTE, Inc.
428 Market Street,
ELMIRA, N. Y.

Supervisors Undertaking Plan to Solve Equal Tax Problem

WOULD APPRAISE ALL PUBLIC UTILITY AND INDUSTRIAL PLANTS

Seek to Classify Residences According to Improvements, Location, Etc.

Deny Burden to Cities

Although the Steuben county board of supervisors, and especially the equalization committee of that body, has been engaged for some time in sponsoring several ambitious to equalize and adjust the tax burden, little definite information concerning these activities is known by the general body of tax payers.

There has been a great deal of speculation and discussion of the action the supervisors are taking but in general, few seem really to know just what is being done.

Benjamin F. Towner, of No. 8 East Van Scoter street, Hornell, chairman of the equalization committee and one of the most ardent champions of tax reform in Steuben county, has given him an outline of what his committee hopes and plans to accomplish in the near future.

The attention of the equalization committee is centered on two moves which, if completely carried into effect, are expected to go a long way toward adjusting and equalizing the tax burden among communities and individuals in this bailiwick. The first is to have an accurate and dependable appraisal of all public utility, industrial and manufacturing properties by competent assessment engineers and the second is to adopt a system of property classification which will make the work of the assessor more scientific and satisfactory. This second idea has been approved and it being put into force in every town and city in the county with the exception of Hornell.

Difficult Task

Although both of these plans are quite simple in their purpose and not at all complicated they can be better understood if the functioning of the equalization committee is borne in mind. For this committee has the delicate and difficult task of apportioning the tax burden among the communities and townships of the county in a just and equitable manner, a duty which requires much careful planning and involved computation.

To illustrate, every town in the county has a different rate at which real property is assessed. In Hornell the rate is 49 per cent. in Corning 66 percent, in Addison 84 percent. Obviously it would be unfair for the state and county taxes to be levied on the assessed value of real property because if that were the case Addison would be paying these state and county taxes at 84 percent of its real property whereas Hornell would be taxed on only 49 percent.

So the equalization committee steps in and adjusts the rate in such a way that each community pays its just share. Mr. Towner explained this process as follows:

"The equalized rate is based on a comparison of assessed with full values. These full values are computed from sales transfers and appraisals and when divided by the assessed value give the rate for the city.

"Now all towns must be taken into consideration for the computation of the equalized values. We cannot take the bare figures supplied by the assessors and use them as a basis and so we take the aggregate full value of all real property in the county. Then we divide the total assessed values by the total full values and that gives us the equalized rate for the county."

Local Question Involved

A few figures will show just exactly what Mr. Towner describes. The following was taken from the equalization table of Steuben county for 1925:

Assessed value of real property: Corning, $14,006,272; Hornell, $9,765,491; Steuben county, $56,860,828.

Full value of real property: Corning, $21,221,624; Hornell, $19,929,523. Steuben county, $93,835,837.

From these figures it can be seen that Hornell assessed its property at a little less than half or about 49 per cent., while Corning assessed its real property at about two-thirds of its full value or 66 per cent. Now what the equalization committee does is to take the total assessed value as reported by the different tax districts and divide them by the total full value. This gives the equalized rate for the county. Last year this rate, carried out very accurately, was .60604024 for the county.

Now while this system apportions the state county tax among the various communities quite fairly on the basis of total community assessed valuations, it can do nothing toward equalization of tax burdens of the individual taxpayer if he is not assessed in direct ratio with all the other taxpayers in his district. That is, while the rate for Hornell may be 49 per cent. certain parcels of real property might be assessed as high as 60 per cent. while others might be assessed even at 25 per cent. or less. And so, when the average of 49 per cent is found for the city, the equalization committee must consider the 25 per cent assessments and the 60 per cent assessments all in a group at 49 per cent. That obviously is unfair to the owner whose property might be assessed at 60 per cent.

Board Takes Action

And here is where the recent action of the board of supervisors comes in. The board has gone on record as favoring the engagement of Ellsworth, Barrows & Reeves assessment engineers of Buffalo, to appraise all public utility and factory sites in the county whose value is $6,000 or more. The motion has been submitted to Attorney General Albert Ottinger for an opinion on its legality, and if the attorney general approves, the project will be carried out.

This move has been interpreted in several ways and its results are bound to be more far-reaching and important than the simple wording of the board's request would seem to indicate. Opponents of the measure claim that it will ultimately result in the shifting of a greater tax burden upon Hornell and Corning which already pay omre than hal fthe taxes of the county, while supporters of the proposal point out that it is in no way a discriminatory action in that it is aimed at no particular taxpayer or class of taxpayers. It will be, they say, merely an important adjunct to the present equalization system.

An accurate appraisal of these public utility and factory properties is sought on account of the local assessors' admitted lack of training for such a task. Mr. Towner said. It requires a highly experienced and competent observer to appraise these parcels, he said, and most of the local assessors admit that it is a difficult problem for them to solve.

Only to Help Assessors

Ellsworth Barrows and Reeves, members of the equalization committee state, are one of the most dependable assessment firms available. They can be depended upon, it is claimed, to make a survey of the county and appraise all industrial sites, building and equipment at an accurate full valuation.

On the results of the report of these assessment engineer, if the survey is carried out the future assessments of public utilities and factories worth more than $6,000 will probably be based. The purpose of this survey, the chairman of the equalization committee said, is to give the local assessors a sound figure on which to base their assessments.

"No factory, nor utility need fear that it is going to be discriminated against." Mr. Towner said. "All we are trying to do is help the local assessors. We do not say that any of these industries are paying less taxes than they should. For all we know they may be paying more than their share. But at any rate the present assessments are confessedly inaccurate and it is without question unfair for the factories and utilities to pay either more or less than is just. The appraisal of Ellsworth, Barrows and Reeves ought to give the assessors means of putting these concerns on the tax roll with equity to both the company and the community."

Example Shows Result

The Erie railroad company may be employed as an example of what the engineers' appraisal may mean. The Erie railroad company in the city of Hornell for 1925 had a total assessed valuation of $1,139,010 and paid a tax of $15,250.89. Now according to the local rate of 49 per cent., the total value of the Erie's property in this city is slightly over $2,250,000, as the local assessors estimate it. The Buffalo concern might come in and find that the total value of the railroad property in Hornell is only $2,000,000 and that, at the prevailing rate the Erie should have been paying taxes on only $1,000,000. On the other hand the appraisers might value the Erie at $3,000,000 and in such event the railroad might be required to pay taxes, at the 49 per cent rate, on $1,500,000.

"Of course," Mr. Towner pointed out, "the board of supervisors can exercise no compulsion or regulation over the local assessors and even if the appraisers showed them that their industrial assessments were too low or too high we could do nothing to make them raise or lower these assessments if they didn't want to. But we could, if it were made necessary, use the findings of the appraisers in fixing the equalization rate and could obtain the desired results in that way. It is likely, however, that the assessors will be glad to accept this expert assistance in their work."

There was some opposition to this measure within the board of supervisors but after a great deal of discussion a vote revealed a majority in favor of the move. Mr. Towner and George Dore, supervisors from Hornell, voted in favor of the project, while Supervisor Joseph Leahy, also from Hornell, was one of the leaders of the opposition.

Classification of Residences

The second action of the supervisors, now under way, the classification of residence and business parcels into various groups according to their worth and desirability has been adopted throughout the county except in this city. This plan works roughly as follows:

Residences are classified into three or four groups, according to price or desirability. In classifying these residences, the location, condition of building, construction of building, kind of street on which it is located, gas and electric supply, plumbing equipment and several other factors are taken into consideration.

After these residences are once classified a certain number of parcels from each are appraised. These appraisals then are taken and compared with the assessed values and from this comparison a satisfactory rate can be worked out. The classification's purpose is to put each residence in its approximate class and to tabulate in a rational manner the factors that go toward comprising the value of the house. The assessor, under this system, has before him a record which gives him detailed data concerning each residence, outlined in such a way that he has sound material on which to base his assessment.

"It is an almost invariable rule," Mr. Towner said, "that the poorer class residence are assessed proportionally higher than those of the better grades. I don't know just why, but it usually seems to be the case. But, if the assessors had a card for each house, placing it in class one, two, three or four, and if they had before them the basis for that classification, they could assess property with a greater degree of accuracy."

Applies to Business Property

The same system can be used for the business section, based on the same matters. The information on a business block, of course, would have to be a little more comprehensive than on an ordinary private residence.

About two months ago Mr. Towner outlined this classification process to the Hornell common council and asked the co-operation of the aldermen in consummating this scheme here. The council promised to investigate the proposition but no further action has been taken and the matter seems to have been dropped locally.

In other parts of the county assessors and appraisers are working classifying residences and business blocks. This new proposal is expected to be ready to be put completely into effect by next year, Mr. Towner said.

Mr. Towner made it clear that nothing that the supervisors are doing in in any way connected with the 100 per cent valuation. "The 100 per cent appraisal would be ideal," he explained, "if all communities would take it up. Then we could assess at whatever rate the budget demands would require and our problems would be much simpler. But it is not our intention to promulgate the full valuation idea in Steuben county.

"It seems to be an old belief that it is better to assess property as low as possible. That isn't at all true. In fact, a higher assessment makes taxes no higher and in addition brings more money in from the state. Hornell property last year was assessed at $9,765,000, while its equalized value was more than $12,000,000. Now if Hornell had assessed that property originally at $12,000,000 it would have received a larger share in the distribution of the state income tax money—about $2,600 more.

"The tax problem," continued Mr. Towner, "is a most complicated one, and the more I study it the more convinced I am that it is one of the most difficult questions we have to face. These two measures we are sponsoring are, we believe, steps toward the solution of this vexing problem."

DEATH CLAIMS INNIS P. LYON

Baltimore Sun Editor Succumbs in New York; Son of Dr. P. H. Lyon

Innis P. Lyon, aged 26, son of Dr. Palmer H. Lyon, of 325 East First street, died yesterday, September 3, 1926, in New York following a short illness.

Mr. Lyon's home was in Baltimore, where he was radio editor of the Baltimore Sun. He was in Corning the third week in July when a daughter was born to him and his wife, Mrs. Myrtle E. Frisbie Lyon at Corning Hospital, July 1.

Mr. Lyon was formerly connected with the Gannett newspapers, where he gained his editorial experience. He brought to the newspaper profession a brilliant and inquiring point of view which was stabilized with a background of education and culture. He had done a number of critical essays in politics, sociology and literature and about a year ago affiliated himself with the Baltimore Sun, where he was radio and review editor in order to study at close range the work of H. L. Mencken.

Mr. Lyon, while not a resident of Corning, was a frequent visitor and never failed to take back with him to Baltimore some interesting story of national importance from this locality. On his last trip, about five weeks ago, he wrote an article on the liquor situation between the Canadian border and the Southern Tier and also a most interesting story on the activities of the Ku Klux Klan in this state. He was a young man of most pleasing personality and a born interviewer.

Besides his parents, he is survived by his wife and three children.

The body will be brought to Corning this evening and the funeral announcements will be made later.

PERSONALS

—Mrs. H. J. Andrews of 26 Bridge street who slipped on the floor on August 19 and broke her leg above the knee, is improving.

—Mr. and Mrs. Harry J. J. Short of New York are spending two weeks' vacation with their parents in the city. Mr. Short is connected with a large furniture house in New York.

DR. MILLER UNOPPOSED FOR COMMITTEEMAN IN REPUBLICAN PRIMARIES

Has Long Been Identified With Politics in the County

Served Nine Years as Head of the County Republican Committee

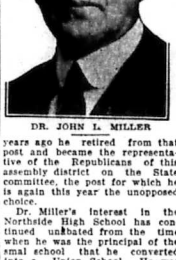

DR. JOHN L. MILLER

Dr. John L. Miller, of Bridge street, who is the unanimous choice of the Republicans of the First District of Steuben for State Committeeman, has been one of the stalwart members of his party in this section of the state for many years, first as a worker in the party's ranks and then as one of the leaders whose opinions as to policies and candidates has carried great weight with his fellow Republicans in city, county and state.

Dr. Miller's early training quickened within him a desire for public service and provided a background which stood him in good stead when making decisions affecting his party. While studying medicine he accepted the principalship of School District No. 13, a valuable training as an executive. There were then three teachers and over 100 students in what has today become the Northside High School District. Dr. Miller believed that the young people of that section, knoxville as it was then called, should have the best of school facilities and he inaugurated and carried to success the movement for the establishment of a Union School District, the forerunner of the present Northside High School District.

When Knoxville was incorporated into the city of Corning Dr. Miller labored assiduously for the consolidation of the two school districts, and he received encouragement from the School Board of District No. 9, but events outside of his control frustrated the move.

The professional work of Dr. Miller began in Corning in the office of Drs. Mills and Graves, well known practitioners of a generation ago. He had found much time for the development of a large practice and spent a year abroad studying at Vienna and attending various European clinics. He has specialized in children's work.

Dr. Miller at an early date broadened his interest in public service by entering Common Council. His record there earned for him the Republican nomination and the election for mayor of Corning, as the choice of the Republican leaders of that time, Hon. Alanson B. Houghton, Hon. John S. Kennedy and Hon. William J. Tully. Dr. Miller served on the United States Pension Board for five years and was an active member of the Board of Health of Corning for many years.

Nearly 20 years ago Dr. Miller was honored by being elected Member of Assembly from the district, carrying the Republican banner.

Early after the beginning of the direct primary system, with the establishment of party committees Dr. Miller became a member of the Republican city and county committee. Eleven years ago Dr. Miller was elected chairman of the Republican county committee and filled that important place for nine years. Two years ago he retired from that post and became the representative of the Republicans of this assembly district on the State committee, the post for which he is again this year the unopposed choice.

Dr. Miller's interest in the Northside High School has continued unabated from the time when he was the principal of the small school that he converted into a Union School. He was a member of the Board of Education for many years. Perhaps the best evidence of his interest in the school and in affairs of an educational nature has been his establishment of the Miller Prize in 1910. Every year since that time he has annually contributed $10 in gold to both the boy and the girl in the graduating class who has had the highest standing in high school.

In politics Dr. Miller has long been regarded as one of the most astute leaders in the county and state organization.

—Miss Jessie Parker and Miss Betty Wilson attended a theatre party in Elmira Friday evening.

In Observance of

LABOR DAY

NO PAPER

Will be Published

MONDAY

Deaths-Funerals

Miss Bernice L. Jones

Miss Bernice L. Jones, 17, of Hart street, Riverside, died at Corning Hospital at 8:12 this morning, September 4, 1926, following an illness of several weeks of complication of diseases.

Miss Jones was born in Hornell November 15, 1909, and moved to Corning with her parents several years ago. She attended Northside High School and Corning Business Institute and was prior to her death employed as a stenographer at the Ingersoll-Rand office at Painted Post.

She was a faithful member of the Gospel Tabernacle Church and of the Young People's Missionary Society of that church. She was of a deeply religious nature and a faithful attendant at church services as well as being actively engaged in the work of the church and its various organizations. Her pleasant disposition won for her a host of friends.

She is survived by her parents, Mr. and Mrs. Mason Jones, three brothers, John M., Alton R., and Delmar L., all at home, Mrs. Ella D. Alderman, of Riverside, Ruth and Iola Jones, both at home.

The funeral will be held from the home Monday morning at 11:30 o'clock. The Rev. Raymond Foster, pastor of the Gospel Tabernacle Church, will officiate. Interment will be in Wayland.

Unseen Sources of Long Life

The basic sources of automobile value are not always apparent to the eye.

A motor car, like a house, may LOOK a great deal more substantial than it really is.

Because of this difficulty, more and more thousands are turning to Dodge Brothers product for insurance against disappointment.

The years have proved, and each year proves anew, that Dodge Brothers are as deeply concerned with the UNSEEN goodness of their motor car, as with the seen.

The mileage it will deliver, the safety it will provide, the expense and trouble it will save the owner over a period of years are quite as important to Dodge Brothers as the more obvious details of equipment and style.

Touring Car	$ 958.50
Coupe	$ 971.50
Sedan	$1025.50

DEVENPORT MOTOR CO., INC.

MARKET ST. AT CHEMUNG PHONE 297

DODGE BROTHERS MOTOR CARS

The COFFEE SHOPPE

26 West Pultney St

Special Chicken Dinner

Sunday, September 5

$1.00

Special Attention Given to Theatre and Private Parties

OPEN EVENINGS

WHY---

The Corning Mahaffey Brothers Oil Corporation Sells LUBRICATION. Not Merely price per gallon

The selection of the proper grade of oil in internal combustion engines requires: FIRST—A knowledge of lubricants. SECOND—A knowledge of engine design. THIRD—Experience.

The functions of a lubricating oil can be classed as follows: 1.—Separation of friction surfaces. 2.—Sealing of piston rings. 3.—Transmission of heat. 4.—Protection against corrosion.

The proper lubrication is entirely dependent upon the following factors:—FIRST: An oil of the highest quality being used. SECOND: Body and characteristics to suit the engine requirements under all conditions. THIRD: The oil being correctly used.

Not a single one of the above items have been left unconsidered in the manufacture or recommendation of Sinclair Opaline Motor Oils.

LOOK FOR THE RED AND GREEN SIGN

SINCLAIR OILS

Corning Mahaffey Bros. Oil Corporation

RADIOLA-20

Radiola 20 is a five tube, neutralized, tuned radio frequency receiver with the additional feature of variable regeneration in the detector. It is dry battery operated and uses four Radiotrons UX-199 and one dry battery power Radiotron UX-120

Quality of reproduction has been asserted for dozens of five tube sets. But the distinguishing thing about Radiola 20 is that it backs up every statement made about it.

There is no other five tube radio receiver operating from an antenna which quite equals Radiola 20 in performance. Radiola 20 provides full, undistorted volume and is quiet in operation.

SEE OUR DISPLAY OF RADIOLAS TODAY

RADIOLA 20—complete with five tubes $115.00

Ansel Stryker

BATTERY SERVICE STATION

127 East Market Street Phone 1038-J

SEE THIS LIST

No doubt there are at least a few names on our list of customers that you will recognize. Why not consult them as to the advisability of buying your Used Car here? The list is at your disposal any time.

DEVENPORT MOTOR CO., INC.

MARKET ST. AT CHEMUNG PHONE 297

A USED CAR IS ONLY AS DEPENDABLE AS THE DEALER WHO SELLS IT