DAVID LAWRENCE,
National Independent Authority on Politics,
WRITES FOR LEADER

Full Leased Wire Foreign and Domestic News Service of The Associated Press

THE EVENING LEADER

THE BEST FEATU
of Modern Newspaper Mak
cal and General, Are Fo
IN THE LEADER

VOL. LVII., NO. 200. Population Over 25,000 Within Two Mile Radius of the City Hall CORNING, N. Y., SATURDAY, AUGUST 23, 1924. Population Over 25,000 Within a Two Mile Radius of the City Hall WEATHER: Fair tonight and Sunday; cooler tonight; moderate ve

CHANCELLOR WARNS REICHSTAG TO ACCEPT PLA

WORLD BRIEFS

Search by scout planes from American naval patrol for Lieutenant Locatelli, Italian aviator, who set out from Iceland Thursday with American world fliers, reveals no trace of missing airman.

Clarence S. Darrow, chief counsel for Nathan F. Leopold, Jr., and Richard Loeb, in beginning pleas for his clients' lives declares Bobby Franks was killed for "the experience" and says act could have been concocted and executed "only by a diseased mind."

Strength of Ku Klux Klan will be directed against Senator La-Follette's candidacy, because of his war time stand, H. W. Evans, imperial wizard declares in statement, which says neutral stand will be maintained in Democratic-Republican contest.

Short discussions of fundamental issues will be speaking policy of General Charles G. Dawes, he tells group of Connecticut residents at informal reception at Quotonsett Golf Club, Westbrook, Conn.

Sounds of sham battle in which entire division of National Guardsmen participated against imaginary army at Camp Henry Knox are transmitted successfully over radio.

General Pershing will continue to work actively for preparedness after his retirement as chief of staff of the United States army, he tells Denver audience in course of speech urging support of government's defense day plans.

Peter J. Brady, representative of American Federation of Labor at British Trades Union Congress at Hull, England, prophesies on departure for England resumption of drive in United States for cancellation of allied debts, once Dawes plan is in effect.

Six persons were hurt, two of them seriously, in a collision early today in New York, of two trolley cars on the Queensboro bridge. The collision was caused by the slipping of the trolley pole of one of the cars from the power cable. Two motormen suffered fractured legs.

Search for a third moon of Mars, and a study of the moons' content in the air which may encircle the planet are being made by scientists at Chicago as the planet draws closer to the earth.

Announcement was made today by the settlement board of the Associated Silk Workers that negotiations had been completed with 14 of the smaller silk manufacturers in Patterson, N. J., whereby their employes who have been on strike since August 12, would return to work Monday.

When Mrs. Alexander Jackson returned home to Harrison today with her five small children after an absence of three days, she found her husband dead in his bed with every gas jet in the house turned on. Mrs. Jackson had been visiting her mother in Far Rockway since Wednesday. When she found the house locked upon her return, a window was broken and her husband's body was found.

SPEAKING FOR REPUBLICANS DAWES SAYS KLAN CONTRARY SPIRIT OF CONSTITUTION

AUGUSTA, Maine, Aug. 23.—Charles G. Dawes, the Republican nominee for vice president, declared in an address here today that he was "opposed to" the Ku Klux Klan, although he realized that many had become members of it in the interest of law and order.

Appeals to racial, religious, or class prejudice by minority organizations, he declared, "are opposite do the welfare of all peaceful and civilized communities."

General Dawes said:

"I first desire to speak, as Mr. Davis did yesterday, relative to the Ku Klux Klan. I agree with him that it has no proper part in this or any other campaign. But whether proper or not, unfortunately in this campaign a mobilization of radicalism under La-Follette, the largest section of which, the Socialist, fly the Red Flag, is attacking the constitution of the United States. I cannot agree therefore with his inference that its discussion diverts attention from those issues the people must settle in November by their votes. It only emphasizes the greater issue.

A Grafting for Leadership

"The questions of Mr. Pattangall, which appear in the press this morning, are the familiar trick questions of the ordinary politician. They are not the cause of the statement I am about to make.

"Let me say at once that I recognize that the Ku Klux Klan in many localities and among many people represents only an instinctive groping for leadership, moving in the interest of law enforcement, which they do not find in many cowardly politicians and office holders. But it is not the right way to forward law enforcement.

What Happened in Oklahoma

"Let us consider for a minute what happened in the state of Oklahoma. Governor Walton was some time ago elected governor of the state. In his campaign he had not preached the doctrine—so it seemed to me at least, which was the proper one to be preached under the American flag. When he was elected, one of his early acts was to remove the president of the University of Oklahoma, a man who believed in the old fashioned doctrines of the constitution, to establish which our forebearers fought. He placed in that position a Socialist who was likely to teach the young men of that state some new fashioned doctrines which, to say the least, are not those of constitutional Americanism. He then loosed upon the state of Oklahoma a horde of hardened criminals from the penitentiary. Lax law enforcement prevailed in many places in the state.

"If there could be an excuse for law abiding citizens to band themselves together in secret organizations for law enforcement it existed in Oklahoma, and the Klan became a powerful organization.

"What happened then? Then back stepped Governor Walton to the American flag—to which, it seems to me, he had not kept very close up to that time—and called out the militia of the state. Then it was that those who had joined the Klan in the interest of law and order found themselves arrayed against their flag and the law of Oklahoma. A situation akin to that of the Civil War existed and it was averted only by a few clear headed men.

"And then what happened? There was the application of the only method by which our people can properly settle such differences—the procedure outlined by the constitution and laws of the state of Oklahoma. Walton was removed from the governorship by the vote of the people and quiet was restored under the orderly process provided by the constitution and the law.

The Herrin Massacre

"Consider what happened in Williamson county, Illinois, where the tow nof Herrin is situated. A reign of lawlessness existed. It was marked by the terrible Herrin massacre.

"It was marked by a general break down in respect for law, which indicated that the officers of the county, including the sheriff, had been intimidated by law breakers into inaction. A thousand members of the Ku Klux Klan, without disguise—they were brave men—marched to the office of the sheriff of Williamson county to protest law and order is justifiable anywhere in our country, it was justifiable there.

"But what happened? Immediately the lawless element formed the Knights of the Flaming Circle, and then both sides were afraid to go out at night and a condition was created which actually culminated in civil war and the loss of life.

"And now, again, was peace established? By the only proper way, in the sending of the militia of the state of Illinois to the scene of the trouble, as provided by law in such cases. The critical situation was settled by it without shedding a drop of blood and the troops were quickly removed.

Wrong Way to Right Right

"There is much in the Ku Klux Klan which appeals to the adventurous youth. I remember once, when traveling over Illinois, speaking for law enforcement, the constitution, and the American flag. Legion men with me talked to other Legion men who had joined the Ku Klux Klan in one of the towns visited. These latter young men believed that they were acting in the interests of law enforcement. They told those who were with me what they were planning to do. They said there is a bootlegger in our county who lis in Cahoots with the sheriff, and everybody knows it. Now, we are not going to hurt the man, but some night we are going for him and his pal. We are going to get him, carry him and the still up to the courthouse yard and tie him to it so that the sheriff and the whole town will see them when they come down to their work in the morning.

"This may appeal to adventurous youth, but my friends, government cannot last if that is the right way to enforce law in this country. Lawlessness cannot be met with lawlessness and civilization be maintained. What will happen if law is not enforced by government, but taken in hand by individuals and by secret organizations, is what happened some years ago on bloody corner in Chicago. Over one hundred murders were committed there in one year, and not one single murderer was brought to justice. The black hand was at work and the witnesses to the murders refused to testify against the murderers because they felt their own lives were in danger if they did.

Now, society contains within itself the elements of its own self purification. It has always been so, or civilization, which is an evolution, would not now exist.

Secret Government Wrong

"After a time, in connection with these continuing murders, two new words crept into the press of the city of Chicago—the words white hand. In other words, the brothers, fathers and the friends of the murdered men, sawed off their own shot guns and killed the murderers from behind the same corner, and thus peace was finally established at the cost of blood shed and misery through that entire section of Chicago.

"The same thing happens when minority organizations—whatever the high purpose they claim—whatever they may be called, take the law in their own hands. Force rises to meet force; lawlessness rises to meet lawlessness and civilization commences to disintegrate into the savagery from which through the ages it has evolved.

"Appeals to racial, religious, or class prejudice by minority organizations are opposed to the welfare of all peaceful and civilized communities. Our constitution stands for religious tolerance and freedom. This happy country has never been throug ha religious war such as those which devastated Europe in the centuries past. Hundreds of thousands and millions of its inhabitants. We have progressed in civilization far beyond that possibility, but to inject religious or racial issues into politics, is contrary to the welfare of all the people and to the spirit and letter of the constitution of the United States.

"Josiah Quincy was right when he said: 'Society is never more certain in the path of destruction than when it trusts itself to the guidance of secret societies.'

"Let me tell you why I am opposed to the Klan. Take what I say into your hearts and conscience and think it over calmly. Understand I speak with no mind, there is no acrimony in conscience."

SHERIFF IS MURDERED BY NEGRO MOONSHINERS

SHREVEPORT, La., Aug. 23.—Sheriff E. M. Rentz, of Jackson parish, was murdered at Ansley, La., last night by three negroes whom he had arrested in a raid on a moonshine still. The negroes after overpowering the sheriff shot him with his own gun and made their escape. Posses set out on a search of the woods for the slayers.

DARROW PLEADS WITH CAVERLY

Grizzled Lawyer Asks Judge for Mercy for Leopold and Loeb

CHICAGO, Aug. 23.—(By A. P.) Clarence S. Darrow today again gave all his eloquence, logic and philosophy in an appeal to Judge John R. Caverly for mercy towards Richard Loeb and Nathan Leopold, Jr.

Before a packed court room, in a stillness so tense that it was punctuated by the muffled clicks of "silent" typewriters and telegraph instruments, the grizzled veteran of the bar talked to the gray haired judge, pleading for mercy for two diseased minds, pictuting the situation of youths condemned to a life time of living in a cell and denouncing the barbarity of hanging in general and in this case in particular.

There was fierce denunciation too, of the testimony given by state alienists, particularly Dr. William O. Krohn.

"The crime was so aimless that the defendants did not even have a definite victim in mind," Mr. Darrow said, and he pictured Loeb trailing first one boy and then another, bent on killing but not knowing whom he would go or whom he would get.

"And I get a picture, too, of Dr. Krohn going in and out of courts for sixteen years," said Mr. Darrow, "slaying his victims without regard to their age or sex or circumstances. But he had a motive. It was cash," and the last word exploded as it rang in the tense atmosphere.

Mr. Darrow was not burdened with a vest today. He therefore had free access to his suspenders and frequently rested his gesticulating hands by hooking the thumbs into his trouser supporters.

Early in his address Mr. Darrow repeated his point of yesterday that the crime was senseless, without object, or motive, that could not be understood unless it was explained on the defense thesis of mental sickness.

"The state's attorney says these boys planned the crime and give that as a reason for hanging them," he said. "But maniacs plan, idiots plan, animals plan, and men of unsound mind that functions at all may plan.

"The crime was shocking, yes. All deaths are shocking because we love life.

"The law can vindicate without killing any one else. Would it be such a glorious triumph of justice that we should see these boys, their feet tied, black caps on their heads, and some one waiting to release the spring?"

He denounced the death appeals made by Joseph Savage, assistant state's attorney, said justice was a blind term and added:

"But Mr. Savage is young and you and I know that with age comes wisdom and with wisdom goes mercy."

Mr. Darrow asked the judge to disregard "infamed public opinion," and to decide the penalty on the basis of his own conscience, judgment and courage.

PRINCE OF WALES SLIPS QUIETLY ABOARD VESSEL

SOUTHAMPTON, England, Aug. 23.—(By A. P.)—The Prince of Wales, who is sailing for the United States on the Berengaria today, outwitted those intending to give him a ceremonious send-off by slipping quietly aboard the vessel early this morning.

Determined that there should be as little ceremony as possible in connection with his semi-official visit to America, the royal highness late last night sped quietly out of London by automobile, spent a few hours at the Isle of Wight, about 20 miles from here, boarded the Berengaria without hardly being noticed, and immediately went to bed.

UNPLEASANT BUT NECESSARY, MARX ADVISES, AND GERMANY MUST FACE HER RESPONSIBILITY AND NOT BETR

BERLIN, Aug. 23.—(By A. P.)—The London conference for launching the Dawes reparation plan gave Germany a chance which is not likely to be renewed if she rejects it. This was Chancellor Marx's warning to the Reichstag today in the course of a carefully phrased but impressive discussion of the London negotiations.

The chancellor's speech, which was to have been read at yesterday's session but was then held up because of the Communistic rowdying, was a plain spoken warning as well as a sturdy appeal to the Reichstag's conscience carefully to consider the alternative in the event it decides to reject the agreement initiated by the German delegates in London.

"Who will assure us that it will be possible to re-enlist American participation, which under the slogan of the Dawes report has at last emerged from its aloofness, if one of the essential parties to the pact now fails to obtain its ratification at home?" he asked the deputies.

Emphasizing the significance of the new orientation in American politics and the hopeless situation into which the reparation problem would inevitably drift if American interest were permitted to relax or cease, the chancellor said:

"The economic fate of Europe depends upon the United States, and rejection of the pact of London would therefore plunge us into a state of uncertainty politically and economically, the effects of which no one can see now foresee."

Dr. Marx prefaced his recital of the London negotiations by a frank admission that the German delegates could not boast pf having achieved a signal success, as the nature of the task that awaited them in London was not of the sort that would insure unusual accomplishments. He praised Premier MacDonald's conduct of the deliberations, the spirit of equality with the German delegates and formerly treated.

The Dawes report was pleasant for the Germans Versailles treaty, he said, but it would be a change compared with the world of affairs. For the first time the war the Germans had an equal footing with other powers, and many of the latter proposals had been so

He denied that the delegation had been with an ultimatum and that, while the decisions burden the Germans, they give Germany a new life and opportunity to strength, and would restore man freedom, especially occupied regions.

After long deliberation the chancellor, the German the condition that the the French offer could not pone the settlement of the question indefinitely and only make conditions worse pointed out that the French ler held forth prospects Ruhr evacuation might be sooner than the less long stipulated period of one year.

Dr. Marx warned the stag that industry and would suffer from the lack of capital and the pact were rejected, and probable that the Ger rency could not stand the preciation. In conclusion, the cellor said:

"The Reichstag is confr with a terrible responsibility decision will mean a blessing curse to Germany. The world looks toward us. The head and heart of occupied hopes awakened must not be trayed."

FRENCH JEER DAWES' PLAN IN CHAMBER

PARIS, Aug. 23.—(By A. P.) The Dawes plan to settle the German reparations problem became the butt of French internal politics at this afternoon's session of the Chamber of Deputies when Charles Reibel, former Premier Poincare's minister of liberated regions, claimed for the former government entire credit for making possible the work of the experts.

M. Reibel, taking part in the debate on Premier Herrit's statement of his negotiations at the international conference in London, declared:

"The Ruhr operation brought about this situation, and when America and Earland saw France actually getting some reparations they determined to be repaid. The Dawes plan, fostered by the Poincare government, was the real act of peace which the present government is trying to appropriate to itself."

COOLIDGE SEES DAVIS SUMMARY

"Home Town Day" Being Held at Plymouth Today; Receiving Friends

PLYMOUTH, Vermont, Aug. 23.—It is "home town day" here, President and Mrs. Coolidge receive friends and neighbors in their first really public appearance since coming here a week ago on a 12 day vacation.

Villagers from several miles about were on hand for the meeting with Mr. Coolidge. During the previous days of his visit the president has remained close at home, taking walks about the hillsides for recreation.

Mr. Coolidge had before him this morning a summary of the speech of John W. Davis, Democratic nominee, asking him to "join by explicit declarations in eliminating the Ku Klux Klan as a political issue."

The summary, however, was gained from brief newspaper reports here yesterday and not conveyed to Mr. Coolidge by his secretary, C. Bascom Slemp, along with other news of the day, and some mail. Awaiting more definite word, the Republican nominee withheld comment.

So far, the president has given no consideration to the Ku Klux Klan in his speeches. Likewise, the Republican platform did not name the organization.

Husband Impeached While Governor of Texas, Wife Runs to Remove Stigma

DALLAS, Texas, Aug. 23.—Democrats of Texas went to the polls to decide whether a woman or a man shall receive the nomination for their next governor. The woman is Mrs. Miriam Ferguson, of Temple, and the man, Judge Felix Robertson of Dallas.

The woman's husband, James E. Ferguson, formerly was governor of Texas but was impeached and it is to remove the stigma of a judgment of impeachment that Mrs. Ferguson entered politics. Had not Mr. Ferguson been impeached in his second term as governor, his wife said she would not have been in the present race. She said she prayed for vindication, "not for revenge but for the good of our children and their children who shall live after us."

Supporters of each have predicted victory by from 75,000 to 100,000 votes. Robertson has the support of the Ku Klux Klan and Mrs. Ferguson is an anti-Klan and brought these issues into the campaign.

12 HORNELL STORES BURN; LOSS $ 30,000

HORNELL, Aug. 23—Fire which started in a second hand store on the ground floor spread through the three story brick business block at Cass, Union and Buffalo streets shortly after 6 o'clock last evening and as a result, a dozen stores and shops were completely destroyed.

The building was owned by George S. Peters and was occupied on the ground floor by the repair shop and store room of the shoe hospital department, a store room used by the Broadway Hardware Co., Mr. Peters' battery and radio shop, Kloss & Reifer, glassiers, a second hand store, run by A. I. Burger and the Hornell Radiator Shop, run by William Nye.

The total loss will amount to about $30,000. More than twenty streams were turned on the blaze but the fire men were handicapped by the darkness and lightning, electric service being stopped through the section. The walls are standing but the interior of the whole building is gutted.

NIAGARA FALLS—James Ridley is in the General hospital suffering from burns on the legs and arms. An oil tank exploded in the city asphalt plant where Ridley is employed as night watchman. He lighted a match to find a leak city asphalt plant where Ridley in the tank, police report.

Flags Fly and Bunting Waves as Prince of Wales Starts for United States

SOUTHAMPTON, England, Aug. 23—(By A. P.) In holiday attire, with flags flying and bunting waving, the great liner Berengaria, with the Prince of Wales on board, sailed for the United States at 2:30 o'clock this afternoon.

The quays were lined with large crowds of townspeople who waved enthusiastic farewells to the departing vessel but there was no response from the royal quarters where the prince was sleeping peacefully, having gone to bed for a much needed rest immediately after he went on board

MAGRUDER DISPATCH SAYS PLANE OF AVIATOR LOST IN FOG; SEARCH BEING MADE

Wireless reports from Admiral Magruder, commanding the American naval craft supporting the fliers in the Arctic waters were received today by the Navy department and contained first definite information, which air service experts believe will be helpful to the navy officials directing the search for Lieutenant Locatelli.

Admiral Magruder's dispatch said: "Plane of Italian aviator is lost in fog. When sighted last plane was in latitude 61-30, longitude 25-50 (about 275 miles north of Frederiksdal) at 1420 G. M. T. (2:20 p. m. Greenwich mean time, Aug. 21.) Search is being conducted for it by Raleigh, Richmond and Barry.

"Plane in Indian Harbor being guarded by Milwaukee and four destroyers. It is requested that the U. S. S. Brazos (fuel ship) be sent with dispatch to Rav Island, west coast of New Foundland.

Fliers Expected Sunday

ST. JOHNS, New Foundland, Aug. 23.—(By A. P.) The manager of the Marconi Company's station here this morning received a message from the United States destroyer Lawrence, off Indian Herbor, Labrador, declaring that the American round the world fliers were expected at Indian Harbor Sunday. The message contained no reference to the search for Locatelli missing Italian aviator.

The manager of the station was asked to keep all wireless stations under his authority open for the transmission of messages.

WASHINGTON, Aug. 23.—Lieutenant Locatelli, Italian flier, who left with the American world fliers squadron, to accompany them on the hop from Iceland to Greenland, but who now is missing, was last sighted 225 miles northeast of Frederiksdal, Greenland, on the exact course plotted for the flight from Reykjavik, Iceland, to Frederiksdal.

Comprehensive plans to search on land and sea for the missing aviator were outlined in messages received by the navy department early today from the cruisers Milwaukee and Richmond.

The message from the Milwaukee, dated today and relayed by the U. S. S. Brazos (fuel ship) relatives familiar with the coast of Greenland between Frederiksdal and Frederikshaab will conduct search, using motor boats, small boats and kyaks," and that "parties carrying emergency rations and medical supplies are also searching."

Describing conditions impeding the searchers, the dispatch tersely began "No 63 Fog." It concluded with "request authorization by Canadian government or army air service for necessary expenditures."

The fog also was mentioned in the Richmond message, which was forwarded by the American naval attache at London.

"Search stopped by fog," it said. "When weather clears will send Barry (United States destroyer), to search south of Farewell (Cape Farewell) and then account fuel shortage proceed Pigto. Assuming Brazos (naval oil tanker), coming, Raleigh (cruiser) is retained to use her planes in search until Locatelli located."

A pontoon on one of the American planes, it was reported, was broken in landing at Frederiksdal.

SPANISH FORCES LOSE 116 MEN DURING MORROCAN BESEIGIN

MELILLA, Morocco, Aug. 20.—(Delayed) (By A. P.)—The relief of the fortified position of Ras Afrau, the small Spanish garrison of which had been besieged for several days by enemy Moroccans, cost the Spanish forces 116 dead and wounded while the enemy, it was estimated, suffered 500 casualties.

Three columns of Spaniards, 7,000 men in all, for two days fought a bitter engagement against the tribesmen who, trenched in ravines, put up a determined resistance. The Moroccans had included several local chieftains.

At several times during battle, Spanish airplanes low over the ground through enemy entrenchments, inflicting heavy losses on the foe. One of these planes returned 32 bullet holes in her wings.

WIND AND RAIN TIE UP TRAFFIC, MUCH DAMAGE

CATTARAUGUS, Aug. 23.—Considerable damage to crops was wrought here following a severe wind and rain sform last night when creeks rose over their banks and flooded the surrounding country. No estimate has been placed on the loss but it will run into thousands of dollars.

Telephone poles were undermined by the raging torrents, toppling across roads and holding up traffic. Communication was cut off for several hours.

Two dams broke near the village and the waters rushed to the state highway on North Main street undermining it for a distance of several feet. Tons of dirt and gravel were scattered for several miles over the state highway.

In some instances the creek rose from six to eight feet.

LANNI GETS MONROE LEGION ENDORSEMENT

ROCHESTER, Aug. 23.—Clement G. Lanni, Rochester publisher, today has the unanimous endorsement of the Monroe County American Legion organization for the post of state commander to be voted on at the annual convention of the Legion at Alexandria Bay September 4

150 MINERS ARE SAVED A LANSING, OH

WHEELING, W. Va., Aug. 23.—One hundred and fifty min at work in the Lincoln mine the Lorain Coal and Dock C pany mine at Lansing, Ohio, miles west of here, escaped harmed late yesterday, when electric trolley wire in the fell short circuited on a rail, set the mine afire.

THREE KILLED IN GUN FIGHT AT MARQUET

MARQUETTE, Mich., Aug. —Chief of Police Martin Patrolman Thomas Thersto an unidentified man said to been a paroled convict wan and the chief's son, Clayton ously wounded in a running fight that began early today the patrolman found the tempting to break into a w lessburg Hospital man

SIX SIX

New York Stocks | Finance | Bonds | Produce Prices | Trade | Industry | Reports | Livestock

ROAD BUILDING BUSIEST INDUSTRY FOR YEAR 1925 SAYS ROGER W. BABSON

By ROGER W. BABSON

BABSON PARK, Mass., Aug. 23.—What will be the most active industry during 1925?"

The question was put today to Roger W. Babson, who promptly answered, "Road Building." The statistician's reason for selecting this above general building, electrical manufacturing and several other industries which have considerable promise for the new year is the fact that roads must not only be built but must be repaired as they wear out.

"In spite of the fact that we expended $361,537,000 in 1923 on new road construction and set a record at about three and one-half times 1913," says the statistician, "present indications point to a still higher mark and an even greater volume of road building during the next fifteen months. An analysis of the present situation leads me to believe that it will be the most active industry during 1925.

"Much of this road building just now is due to the fact that money is available for this purpose at low rates and the Government aid can be enlisted to carry large part of the burden. Since 1916 the Government has made available the total of over half a billion dollars for this type of construction. An additional seventy-five million dollars has been appropriated to be apportioned to the various states for highway construction during the coming twelve months. Some thirty-two thousand miles of such road has been completed with seventeen thousand miles under construction at this time. Some twenty-five thousand miles has been approved but not yet in the projects of states. The total system of roads which will be completed under the provisions of the Federal Highway Act of 1921 will constitute a net work of approximately 175,000 miles. Less than half this work has been completed and the balance still to be built promises for a tremendous activity along this line.

"It may seem to some of you, who live in fairly populous districts, that road building is nearly completed and that we will soon have only the work of maintaining our highways. The statistics, however, do not bear out this point. We have in our sum of surfaced and paved roads some 430,000 miles at the present time. The entire road mileage of the country, however, is reported at about 2,940,000. The most densely populated states a maximum of 40 per cent of the roads have been surfaced. In many important states less than 1 per cent of the highways have been so treated.

"This pending road building program will not only employ a great many men at good wages but will directly benefit several important industries. A quarter of the entire cement output, for instance, goes into road building. The record made by this industry of 137,000,000 barrels in 1923 was largely due to tremendous volume used for this purpose. At the present rate of production it looks as though the output of cement for 1924 would total about 150,000,000 barrels. Between 35,000,000 and 40,000,000 of which will be used in road building. Road building machinery will, of course, benefit by this extended activity and other industries supplying clothes and material for this work will be busy on generous orders.

"The insistent demand for improved roads is of course the result of the 15,500,000 automobile owners in this country. At the same time the improvement of our highways reacts to help the sale of more automobiles.

"Many sound economists have proposed that road building programs be used as a sort of general governor on business. Such projects being stopped during periods of general industrial activity and release labor and capital for industrial purposes. This would tend to decrease the demand for labor at a time when shortage threatens. Conversely when business goes into a depression and industrial plants close down it is proposed that the governments, state, and municipalities undertake an extensive road building program with the idea of absorbing unemployed labor for twelve months. Some thirty-two thousand miles of such road has been completed with seventeen thousand miles under construction at this time. Some twenty-five thousand miles has been approved but not yet in the projects of states. The total system of roads which will be completed under the provisions of the Federal Highway Act of 1921 will constitute a net work of approximately 175,000 miles. Less than half this work has been completed and the balance still to be built promises for a tremendous activity along this line.

"It may seem to some of you, who live in fairly populous districts, that road building is nearly completed and that we will soon have only the work of maintaining our highways. The statistics, however, do not bear out this point. We have in our sum of surfaced and paved roads some 430,000 miles at the present time. The entire road mileage of the country, however, is reported at about 2,940,000. The most densely populated states a maximum of 40 per cent of the

CROPS SUFFER FROM HOT DRY SUMMER WEATHER

HARRISBURG, Pa., Aug. 23.—Many crops in Pennsylvania suffered from lack of moisture during the latter part of July as a result of hot, dry weather, which prevailed for the most part during the month, the state-federal crop reporting service announced today in a review of crop conditions throughout the state.

The greatest decline was in the apple, peach and pear crops, while barley, tobacco, garden and truck crops advanced and, the service said, indicated they are overcoming the handicap of too much rain earlier in the season.

CORNELL GRADUATE DIES OF INFANTILE PARALYSIS

SYRACUSE, Aug. 23.—Miss Frances Barbour, a graduate of Cornell University, died at her home in Chittenango after a three days' illness of infantile paralysis, only one other case of the malady was reported in Syracuse today.

—Charles Gilthler of East First street, was discharged from Corning Hospital yesterday.

LEADER PATTERNS
Plainly State Size. Age. No.
(Allow 8 Days for Delivery)

WESTFIELD

Westfield News

WESTFIELD, Aug. 23.—Elmer Hunt and family of Batavia were guests of relatives here several days recently. Sunday they went with his sister, Mrs. George Simmons and family of Brookfield. The others who were there for a picnic dinner were Mrs. Clara Hunt and daughter, Bessie, Norman and Lawrence Hunt and families of Mt. Upton, Andrew Hunt and family and John Moore and family.—Miss Carrie Edgcomb is home from attending summer school at State College, Pa.—Miss Mary Havens is home from attending summer school at Mansfield State Normal.

Miss Gladys Stevenson of Wellsville, was Sunday guest of her parents, Mr. and Mrs. Arch Stevenson. Today she leaves to enjoy her summer vacation as cashmeter operator and expects to take a week's trip on the Great Lakes stopping at Chicago, Detroit, Mich., and other places in United States and Canada.—Wylie Dibble and family autoed to Sodus Bay, N. Y., Sunday and attended a ball game.

Miss Eliza Breece left here Wednesday morning for a motor trip with relatives of Osceola, Pa. They will attend the Breece family reunion at Horseheads.—Miss Evelyn Gaylord of Elmira is visiting at the home of her aunt, Mrs. Charles King and family.—Mr. and Mrs. Moore of Detroit, Mich., is visiting at Oliver Bell's. Walter Bowers and family of this place and other relatives and friends at Knoxville, Pa.—Mr. and Mrs. Fay Hazelett of Cranberry Lake autoed here a few days ago to bring Misses Grace King and Edna Hazelett to their homes at Skeleton, Pa.

—W. R. Thomke of 23 Chestnut street, has returned from a visit with his Mother, Mrs. Beata Thomke of Germania, Pa.

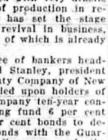

4848

A "Smart" Frock for Mother's Girl

4848. Crepe, linen or gingham may be used for this model. The closing is at the side under the plaited portion of the front. It will be nice and cool in green linen with facings of white.

The Pattern is cut in 3 Sizes: 4, 6, 8 and 10 years. A 6 year size requires 2 1-8 yards of 36 inch material.

Pattern mailed to any address on receipt of 12c in silver or stamps.

NEW PATTERNS READY
Send 12c in silver or stamps for our UP-TO-DATE FALL WINTER 1924-1925 BOOK OF FASHIONS.

Late Financial And Bond News

Foundation Company's earnings will amount to $567,000 this year, according to an estimate by John W. Doty, president, and it will show $15 a share earned on the 65,000 shares of common. He said that there would be no increase in the dividend rate, but that an extra might be declared. The company did 10 per cent more business in the first six months than in the same period last year.

Life insurance sales in July showed an increase of 11 per cent over July last year, according to the Life Insurance Sales Research Bureau. In June there was an increase of about 9 per cent over last year. Total sales in July were $591,846,000, compared with $534,075,000.

Corporation bonds and notes maturing in September, 1924, will be paid without new financing. Total railroad, public utility and industrial bonds and notes maturing is $28,979,850, in keeping with the small aggregates falling due throughout this year, and as against $25,867,650 in August and $14,666,650 in September, 1923.

Production of new copper continues at a high rate. In July North and South American smelters produced something over 225,000,000 pounds, against 220,000,000 pounds in June, the largest month's output this year. Trade estimates place total stocks of refined copper August 1 at under 200,000,000 pounds, or about 8,000,000 pounds more than July 1.

United Paper Board Company's net income of $123,420 for year ended May is equal, after preferred dividends, to 43 cents a share on common, against $146,275, or $2.65 a share, in the preceding corresponding period.

Surplus freight cars in good repair totaled 264,424 on August 17, according to the American Railway Association, a decrease of 26,034 cars, or 8.7 per cent since July 31. Surplus cars totaled 138,325, a decrease of 8,515, while surplus box cars totaled 123,344, a decrease of 16,390.

Members of the Chicago board of trade will vote on a series of rules providing for trading in contracts for the future delivery of cotton. Trading contracts will coincide with those on the New York and New Orleans cotton exchanges.

Exports of bituminous from the United States during June amounted to 1,513,599 tons, the lowest mark for any month in 1924. This was a decrease of 240,520 tons, or 18.8 per cent over May.

Although the cumulative effect of deflationary measures in Germany in recent months is still decidedly apparent in the widespread industrial depression, in certain quarters there is a unparalleled number of bankruptcies, there are indications that the turning point has been reached and that the coming weeks may see gradual improvement. A stabilized German currency seems now to be assured through foreign loans under the Dawes plan.

American Public Utilities Company for year ended June 30 shows a decrease of about $2,400,000 in gross earnings, compared with the previous year, but net income dropped less than $400,000. Surplus, after the dividends, increased from $333,000 to 673,000.

Drug and Chemical Markets says: "Strength in the fertilizer, chemicals, vegetable, animal and fish oils, and in the salts of copper, lead, tin and zinc, have given a tone of firmness to the chemical market. Actual price movements have been varied, but the more significant movement have been toward higher prices."

"Sales volume," says Automotive Industries, "has not developed to a high point, and spottiness still marks demand throughout the country. Sales, likewise, are not uniform among the different makes of cars. There is a somewhat improved demand from agricultural centers, but this is not yet so marked as to warrant a sharp stepping up in production programs."

"Cotton goods mills," says the First National Bank of Boston, "are producing slightly more, and a significant fact is that manufacturers are now refusing firm but unsatisfactory price proposals for goods. Cotton goods are usually the forerunner of substantial business at reasonably satisfactory levels. The hand-to-mouth policy of practically all branches of industry, coupled with very drastic curtailment of production in recent months, has set the stage for a sound revival in business, the beginning of which is already apparent."

A committee of bankers headed by Harold Stanley, president of the Guaranty Company of New York, has called upon holders of Swift & Company 7 per cent convertible sinking fund 6 per cent and 7 1-2 per cent bonds to deposit their bonds with the Guaranty Trust Company of New York or Chase National Bank, under a deposit agreement now in course of preparation to protect the interests of the bondholders.

Vice Chancellor Backes at Trenton yesterday signed an order requiring the Splitdorf Electrical Company to show cause why a receiver should not be appointed to take charge of the company's affairs following filing of a petition of involuntary bankruptcy by a stockholder.

REACTION IN WEEK'S PRICES

Heavy Profit Taking Sales is Cause; Early Period of Strength

NEW YORK, Aug. 23.—Heavy profit taking sales brought about a sharp reaction of prices in this week's stock market after an early period of impressive strength in which scores of issues mounted to new high levels for the year. Bond prices also lost ground, the reaction in that market first making itself felt in the United States government issues.

Stiffening of money rates, presumably in reflection of the increased commercial demand for funds incident to the crop moving season and the growing revival of trade, was one of the most significant financial developments of the week. Call money held steady at 2 per cent but there was a marked decrease in the funds available because this figure is the "outside market." Time money rates advanced quarter of 1 per cent.

Trade news was largely favorable although it indicated that the recovery in many branches of business was slow. Reports from the steel centers showed a slight increase in operation at the principal plants but it was accompanied by a further easing of prices for many steel products. United States Steel common assumed the eleadership of the upward movement in the early part of the week, touching 111 3-4, the highest price in five years, but sold down more than 3 points from the top in Friday's reaction.

Revival of speculative activity in the motors, based on the belief of greatly increased sales in the agricultural regions and a more wide demand for motor trucks for short haul passenger service, was one of the features of the stock market. Mack Trucks, White Motors, Nash Motors and several other issues sold at their highest prices of the year. Significance was placed in predictions that the adoption of the Dawes plan would stimulate foreign trade. Coppers turned reactionary on a slight decline of metal prices adverse trade news, the latest being another cut in Pennsylvania crude prices, continued to have a depressing effect on the oil shares.

Sporadic bullish demonstrations took place among the public utilities with American Water Works, the most volatile issue in that group, soaring to a new record top at 112 1-2. Better buying power was in evidence in the tobacco and rubber groups.

Rails were mixed. Car loadings and earnings of railroad roads continue to run slightly below those of last year. Southern Railway was one of the dozen or more issues in that group to touch new lows through their previous top prices during the week.

Business Brevities

NEW YORK, Aug. 23.—The reaction of the stock market yesterday, its most important setback since prices began to climb several weeks ago, is considered by observers at the logical course. The financial district has been looking for a sharp downward turn after the extensive rise. The vigorous selling movement, however, does not appear to be regarded with alarm, tender generally taking the view that the technical position of the market has been strengthened by the break in several specialties was said to have been due to the release of speculative accounts with weak markets, particularly of the diversion of more funds into business channels also led to further selling of bonds. Bankers do not look for higher money rates at present.

Net profits of Certainteed Products Company for the first half of 1924 fell to $503,667 equal after preferred dividends to $2.64 a share on the common stock compared with $662,425 or $4.52 a share on the corresponding period last year.

Uneven price movements characterized today's stock market which opened heavy, developed several points of acute weakness and then rallied, giving closing quotations an irregular appearance. A growing speculative belief that the recent advance had left the market in a top heavy condition and that trade improvement had been over discounted inspired much of the selling which was supported by reports of a revival of the motor, metal and equipment stocks. St. Paul issues stiffened on reports that the directors of the road would meet next week to discuss the refunding of the large bond issues maturing next year. Associated Dry Goods jumped 3-4 points and good buying was noted in the rubber and public utility issues. Extensive covering was in evidence in the last hour. The closing was irregular. Sales approximated 450,000 shares.

BANKS SHOW EXCESS

NEW YORK, Aug. 23.—The actual condition of clearing house banks and trust companies for the week show an excess in reserve of $19,754,740. This is a decrease in reserve of $17,218,260.

Leader Want Ads Pay.

Market Reports

NEW YORK GRAIN AND EASTERN PROVISIONS

NEW YORK, Aug. 23.—Flour easy; spring patents $7.15@$7.85; soft winter straights $6.15@6.65; hard winter straights $6.40@$6.90.

RYE FLOUR—Easy; fair to good $5.35@$5.65; choice to fancy $5.70@$6.00.

RYE—Easy; No. 2 western 97-3-4 c. o. b. New York and 95 3-4 c. i. f. export.

BARLEY—Easy; malting $1.02@$1.05 c. i. f. New York.

PORK—Steady; mess $29.50@$29.75.

LARD—Easier; middle west $14.15@$14.25.

SPOT COFFEE—Firm; No. 7 Rio 16 3-4; No. 4 Santos 21c@21 3-4.

TALLOW—Firm; special loose 8 3-4; extra 8 7-8.

HAY—Steady; old No. 1, $30@$32; shipping 19@20.

STRAW—Steady; No. 1 rye $19@$19.

BEANS—Steady; marrow choice $9.50@$9.75; pea, $5.75; red kidney $9.15@$9.25.

POTATOES—Steady; state 192, 58c@42c; 1922, 18c@20c; Pacific coast 1923, 24c@29c; 1922, 21c@24c.

POTATOES AND CABBAGE

NEW YORK, Aug. 23.—Potatoes old; southern Cobbler $2.75@$2.25; Long Island per 150 pounds $2.25; New Jersey do $1.75@$2 at dock.

CABBAGE—Dull; Long Island per head 4@8c; southern per crate $1.00@$1.50; New York per ton $28.00@$30.00.

BUTTER, EGGS AND CHEESE

NEW YORK, Aug. 23.—Butter steady; receipts 9,965.

EGGS—Firm; receipts 12,246.

CHEESE—Weak; receipts 135,420 pounds.

POULTRY MARKET

NEW YORK, Aug. 23.—Live poultry steady; no freight quotations. Broilers 1 pound 25c@31c; fowlms by express 20c@26c.

DRESSED POULTRY—Irregular and unchanged.

LIVE STOCK MARKET EAST BUFFALO

EAST BUFFALO, Aug. 23.—Cattle receipts 250; steady.

CALVES—Receipts 150; unchanged.

HOGS—Receipts 4,000; slow; 10c lower; heavy and mixed $10.67@$10.70; yorkers $10.65@$10.75; light do $9.75@$10.65; pigs $9.50@$9.75; roughs $8.25@$8.50; stags $4.00@$5.50.

SHEEP AND LAMBS—Receipts 400; active; lambs 25c lower; lambs $7.00@$14.50.

NEW YORK CATTLE MARKET

NEW YORK, Aug. 23.—Cattle, steady; receipts 1150; steers $6.75@$10.00; state bulls $2.75@$4.50; cows $1.50@$4.00.

CALVES—Steady; no receipts veals $12.50@$14.00; culls and little calves $6.00@$6.75; butter-milks and grassers $6.00@$6.50.

SHEEP AND LAMBS—Steady; fairly active; sheep $3.00@$6.00; culls $2.25@$2.25; lambs $9.00@$13.25; culls $8.00@$8.50.

HOGS—Steady; receipts 60; light to medium weights $10.20@$10.75; pigs $9.75@$10.15; heavy $8.50@$9.50; roughs $7.00@$8.00.

CHICAGO LIVE STOCK MARKET

CHICAGO, Aug. 23. (U. S. D. OF A.)—Hogs, receipts 9,000; largely uneven; 10 to 20c lower; under weight show more decline; 160 pounds down; 250 pounds; desirable 180 to 210 pound averages $8.85@$10.10; better 140 to 160 pound weight $8.25@ $9.75; packing sows $8.40@$8.80; desirable strong weight slaughter pigs $8.50@$9.00; estimated holdover 10,000.

CATTLE—Receipts 1,500; compared week ago fed steers very uneven; two weak markets, prime heavy steady; other grades weakly kind 25c to 75c off; mostly 50 to 75c lower; spots more; advance quotations on yearlings and better grade heavy steers nearly equal to decline on heavies; western grassers 25c to 50c off; fat she stock 25c to 50c up; yearling heifers more; bulls 25c higher; vealers mostly $1.50 up; extreme top yearlings and handyweight fed steers $11.25; best heavies early $11.15; bulk prices follow: Fed steers and yearlings $8.25@$10.50; ranges $7.00@$7.75; stockers and feeders $5.25@$7.00; cows $2.75@$6.00; heifers $5.75@$8.25; canners and cutters $2.50@$3.40; veal calves $12.00@$13.00.

SHEEP—Receipts 1,000; market weak to lower; choice native lambs $13.00@$13.50; culls $9.50 for week around 7,700 direct; 145 cars fed lots, compared week ago fat lambs 25c to 50c higher; sheep 75c to $1.00 higher; lambs steady; week's top range lambs $14.35; natives $14.25; ewes $7.50; feeding lambs $13.25; week's bulk prices follow: Range lambs $14.00@$14.25; natives $13.75@$14.00; ewes $4.75@$6.50; feeding lambs 12.75@13.00.

CHICAGO, Aug. 23.—Wheat, September 1.23; December 1.28; Corn, September 1.12 1-4; December 1.05 1-2; Oats, September 45-7-8; December 50 3-4.

STATE DEPARTMENT OF FARMS AND MARKETS

NEW YORK, Aug. 23.—The New York market today received Albany supplied with basket apples from the Hudson Valley and New Jersey. Caney large fruit met a fair demand, but small and off grade stock received scant attention. Most sales were made at from $1.00 to $1.40 per bushel basket; some fancy large offerings realized $1.75 to $2.00, and ordinary and small sold down to 60c. Clapp's Favorite and Bell pears were again in liberal receipt, but as the demand continued limited, prices ruled lower in a very dull and weak market. Hudson Valley Bell pears sold at from 75c to $1.00 per bushel basket, and $2.50 to $3.00 per barrel. Clapp's Favorite brought from $1.50 to $2.50 per bushel basket, and from $6.00 to $7.00 per barrel, depending upon grade, size and quality.

In the absence of any important trading, state domestic white potatoes ruled nominally as receipts were light, but nearby offerings liberal. Few sales were made at $25.00@$30.00 per ton for bulk and $1.50 for 100-pound sacks.

The kraut manufacturers at present are the only only buyers interested in bulk stock.

The quality and condition of state lettuce continues to vary widely. Some of the best stock sold at $1.75 to $2.00 per crate, rarely higher, and poor to ordinary brought from $1.00 to $1.50. Romaine of large size and fancy quality realized 75c to $1.00.

Western New York muckland carrots moved very slowly at mostly $1.00 per bushel baskets, beets ranged from $1.00 to $1.25.

Heavier receipts of cucumbers and pickles weakened the market and prices showed a downward trend. Considerable stock remained unsold at a late hour. Cucumbers sold at from $1.50 to $2.25 per bushel basket, and pickles at $2.00 to $2.75.

NEW YORK, Aug. 23.—Cotton spot quiet; middling 27.60.

LIBERTY BOND MARKET

NEW YORK, Aug. 23.—United States government bonds closing: Liberty 3 1-2s $100.28; do first 4s $101.1 bid; do second 4s $101 bid; do first 4 1-4s $102; do second 4 1-4s $101.7; do third 4 1-4s $102.1; do fourth 4 1-4s $102.8; treasury 4 1-4s $106.7.

State News Briefs

MT. MORRIS.—William Cooper, a former resident and employee of the New York Canners, Inc., was painfully burned by steam while working in the canning factory at Mt. Morris. Dr. J. C. Winters, Jr., of Mt. Morris is part owner.

BUFFALO.—Equipped with 54 police, fire, sheriff and newspaper badges from towns and villages all over the country, Samuel Levy, 17 years old, was arrested by a policeman who found him on the roof of a loft building at 12 Warren street, New York city.

BUFFALO.—Thomas Penney, Jr., assistant federal attorney under Colonel William J. Donovan, was sworn in as federal attorney for the Western New York district by Judge Hazel. He will hold office until a permanent appointment is made.

WESTON.—Mrs. V. Stone, furniture and stove dealer of the firm of Stone & Little, and a member of the Board of Supervisors, was appointed city clerk by Mayor Samuel A. Carlson and the appointment was confirmed by the city council. He succeeds Miss Mary A. Burgess, resigned.

BRISTOL CENTER.—Fire of unknown origin swept through farm house occupied by Mr. and Mrs. Frank Granata destroying the building with an estimated loss of $7,000. Awakened by the odor of smoke, Mr. and Mrs. Granata with their five children were forced to flee from their dwelling scantily clad.

BUFFALO.—Attorney Julius Grass will not be able to defend Albert C. Acker of 4 Warring avenue, alleged K. K. K. leader, charged with selling drugs in violation of the state penal laws, because the man is to be prosecuted by the Erie County Medical association, of which Attorney Grass is counsel.

BUFFALO.—Resumption of the campaign of the citizens' safe traffic committee yesterday when more than 100 motorists being brought into city court yesterday. Only 12 of the 100 arraigned were charged with speeding, the majority of the motorists being charged with driving or parking without lights.

BUFFALO.—E. J. Mallen, who told Sheriff Franklin W. Judson he was connected with the bureau of boiler inspection of the State Department of Labor, is held in $25 bail for a hearing before Justice of the Peace Westgate of Colchester, Canada, on a charge of attempting to flee from the scene of an accident in the Chilli-Scottsville road.

Wedding Anniversaries.

Mr. and Mrs. Lewis H. Owen, 167 Sawyer street, Rochester, golden wedding anniversary.

LARGE COTTON CROP FORECAST

12,956,000 Equivalent 500 Pounds Bales Expected by Department of Agriculture

WASHINGTON, Aug. 23.—A cotton crop of 12,956,000 equivalent 500 pound bales was forecast today by the Department of Agriculture.

The forecast was based on the condition of the crop on August 16, which was 64.9 per cent of a normal. A forecast of 12,351,000 bales was issued August 8 on the condition of the crop as of August 1, which was 67.4 per cent of a normal. Last year the yield of 146.3 pounds. Last year's crop was 10,140,478 bales and the condition of the crop on August 25 was 54.1 per cent.

Prices At Close Of Market Today

Quotations furnished through H. C. O'Boyle & Co., Hulett Bldg., Elmira, N. Y. Private wire connections with all leading exchanges. Members of the New York Stock Exchange.

Allis Chalmers 61 1-4.
Am. Agr. Chem., 13 3-4.
Am. Can. 133 1-4.
Am. Car & Foundry, 168
Am. Int. Corp., 27 3-4.
American Loco., 80.
Am. Tel. & Tel., 127 1-4.
Am. Steel Foundries, 31 1-8.
American Woolens, 76.
Anaconda Copper, 39 7-8.
American Smelting, 74 7-8
Atch., Top. & Sante Fe, 104 1-4.
Baltimore & Ohio, 62.
Baldwin Loco., 132 1-2
Brad Corp., 30 3-4.
Bethlehem Steel, B., 45 1-2.
B. R. T., 25 3-8.
Canadian Pacific, 149 1-2
Chandler Motors, 47 1-4.
Chile Copper, 33 1-2
Crucible Steel, 53 1-2
Chi., Rock Island, 33
Chi., Mil. & St. Paul, 16 1-4.
Chi., Mil. & St. Pl pfd., 26 3-4.
Consolidated Gas, 79 7-8.
Cosden Oil, 17 1-2.
Chesapeake & Ohio, 84 1-2.
Eastman Kodak, 111 1-2.
Elec. Storage Bat., 57 3-4.
Erie, 27 1-2.
Erie, first pfd., 39 1-4.
Fed. M. & S., pfd., 51.
General Elec. 265 3-4.
General Motors, 15 1-4.
Goodrich Rubber, 23 3-4.
Gulf State Steel, 74.
Gt. North, pfd., 65 3-4.
Hudson Motors, 28 1-4.
International Paper, 53 5-8.
Industrial Alcohol, 73.
Int. Mer. Marine, pfd., 40 1-8.
Insp. Copper, 27.
Kennecott Copper, 46 1-4.
Kelly-Springfield, 16 1-2.
Lehigh Valley, 54.
Middle States Oil, 1 1-2.
Missouri Pac., 15
Missouri Pac. pfd., 52 3-4.
Marland Oil, 8 1-2.
N. Y. Ont. & West., 20 1-2
N. Y. N. H. & Hart. 25
N. Y. Central, 87 1-2
North Pacific, 65
Norfolk & Western, 124
Pennsylvania Railroad, 45
Pac. Oil, 47 1-2.
Pan American, A. 56
Pan American, B., 55
Pere Marquette, 18 1-2
Pro. & Ref., 28
Pierce-Arrow, 11 1-4
Pullman, 128 3-4
Philla. & Read., 61 2-8
Ray Copper, 12 3-4
Rep. Iron & Steel, 47 1-2
Reading, first pfd., 57
Sinclair Oil, 17 3-4.
Stand. Oil of Cal., 57 3-8.
Stand. Oil of N. J., 35 1-8.
Stewart-Warner, 52 1-4.
Southern Pac., 95 3-8.
Studebaker, 38 1-2.
Sears-Roebuck, 103 1-2.
Sloss-Sheffield, 72 1-2.
Texas Company, 41 3-8.
Tex. Pac. Coal & Oil, 9 1-8.
Trans. Oil, 4 7-8.
U. S. Rubber, 55 5-8.
U. S. Steel, 108 7-8.
U. S. Steel, pfd., 121 1-4.
Utah Copper, 69 3-4.
Westinghouse Elec., 62 3-4.
Willys-Overland, 9.
Willys-Overland, pfd., 69.
Southern Ry., 65.
Southern Ry., pfd., 75.
Corn Products, 34.
Con. Text., 4 7-8.

NEW YORK, Aug. 23.—Foreign exchanges easy; quotations in cents.

Great Britain demand 4.48 1-8 Francs demand 5.33 1-2; Italy demand 4.41 1-2; Germany demand (per trillion) .23 7-8.

Waldorf Employe Leaves $40,000 to Friends With Whom He Worked in Hotel

NEW YORK, Aug. 23.—More than 40 employes of the Waldorf-Astoria were remembered in the will of Arthur Fowler, clerk and messenger in the drug store of the hotel.

When Fowler was on his death bed last October he called in John Killackey, cashier, and asked him to assist him in making his will. Mr. Killackey was astounded to learn that Fowler had accumulated more than $40,000, and, having no relatives, wished to leave it to the many friends he had made during his 15 years of service in the hotel.

UNEVEN TREND SHOWN TODAY

Stock Market Opened Heavy and Finally Rallied Giving Irregular Appearance

NEW YORK, Aug. 23.—Stock prices continued to yield to selling pressure at the opening of today's market, but the initial losses, as a rule, were limited to fractions. Rails, especially the low priced carriers, were again in rather free supply. American Can, Baldwin and several other popular industrials yielded fractionally, and National Lead and Republic Steel each dropped 1 1-4. St. Paul preferred moved against the current trend, climbing a point.

The initial burst of selling came to a halt in about 15 minutes and a slight rally ensued on a better demand for the public utilities and a few industrial specialties. The rally failed to hold, however, and prices sagged again when United States Steel common began to lose ground. South Porto Rican Sugar fell 3 points and Mack Trucks, Texas Gulf Sulphur, Willys Overland preferred and Federal Mining and Smelting preferred dropped 1 to 1 1-2 points. American Water Works sold a point higher and United States Cast Iron Pipe improved fractionally. Foreign exchanges eased slightly but trading was extremely uneven.

The closing quotation today on National Lead was 159 3-4 and on Mack Trucks 100.

EMPOLYMENT CONDITIONS

The curtailment of industrial production scheduled in August months is strongly emphasized by the decline in the number of factory employees throughout the country, states the current issue of the Guaranty Survey, published by the Guaranty Trust Company of New York. Employment records have, in facts, reflected for an entire year a more regular slowing up of industrial operations than has been indicated by reports from other sources.

Although employment is indirectly connected, both as result and as cause, with many phases of economic affairs, the Survey says, its chief interest centers in its intimate association with two fundamental factors—production and purchasing power. Any considerable decline in the output of an industry is generally reflected in a decrease in the number of its employees. The decline in the purchasing power of these employees reacts upon the demand for the goods of other industries. The curtailment of industrial activity spreads, and results in further reductions in employment.

Employment Index Is Business Index

The close relationship which exists between the level employment and the level of industrial activity has become widely recognized in the last few years. A decade ago most observers of business affairs took little notice of such data on employment and unemployment as were then available. Nowadays, in part as a result of the increased volume of information on the subject and partly in consequence of the more careful study of business conditions generally, statistics of employment have come to be known as one of the most sensitive indications of changes in the economic situation.

In connection with employment data, it is important to remember that they represent the total number of employees on the payrolls of the factories represented, and take no account of the important factors of part-time and over-time employment. The result probably is that they underestimate the extent of the variations in industrial activity, inasmuch as over-time employment is of most frequent occurence in periods of large production and part-time in periods of reduced output. This principle applies, of course, to the ordinary seasonal variations as well as to the more important cyclical movements. Employment is not a vital one, however, since no index is sufficiently comprehensive to furnish an actual measure of changes in employment in the broadest sense—number of workers multiplied by time occupied. An indication of the directions of such changes is the most that can be expected of any index now available.

The major variations in industrial activity during the last decade show, for example, the decline in the latter part of 1914 following the outbreak of war, the revival and growth during the next two years; the high level maintained during the war; the sudden decline in recession in 1919; the tremendous drop in 1921; and the subsequent depression and gradual revival, extending to the middle of last year.

It is notable that the movement during the past 12 months has been consistently downward. The recession which has been noted during recent months is therefore only a continuation of the movement which has been in progress for an entire year.

The steady decrease on employment during the last year has an important bearing on the present situation. The reversal of trend following the boom conditions in the spring of 1923 was not generally speaking, a violent one; and in view of the fact that accumulated stocks were believed not to be large, it was thought by some that the necessary reduction would be quickly and easily accomplished.

Try Leader Want Ads.

Chicago Woman is Killed in Car Accident at Mansfiel

TIOGA COUNTY GRAND JURORS

List Drawn for Regular Term of County Court During September

WELLSBORO, Pa., Aug. 23.—Following is the list of Grand Jurors, drawn for the regular September term of court in Tioga county, which convenes in Wellsboro, Monday, September 29:

F. J. Ashley, gentleman, Charleston; George Barden, farmer, Richmond; Fred Cass, farmer, Nelson; Mrs. Thomas Collins, housekeeper, Union; E. W. Close, farmer, Nelson; Gordon Davis, merchant, Wellsboro; John B. Desmond, clerk, Morris; William G. Hayes, miner, Hamilton; Fred L. Hakes, farmer, Richmond; Mrs. Nathan Kettle, housekeeper, Tioga township; Charles Latimer, laborer, Westfield; M. L. Loveless, farmer, Tioga; William Middaugh, retired, Lawrenceville; Hugh McEwan, insurance agent, Blossburg; Charles Noyd, miner, Duncan; Joseph Parker, farmer, Liberty township; C. E. Paris, farmer, Jackson; H. E. Raesly, clerk, Wellsboro; Harry Rose, farmer, Charleston; Leroy Sears, painter, Wellsboro; Sam A. Smith, farmer, Sullivan; Herbert E. Urell, retired, Mansfield; J. A. Vandergrift, lumberman, Delmar; John C. White, retired, Knoxville.

STEVENSON SOCIETY MEET TODAY AT SARANAC LAKE

SARANAC LAKE, Aug. 23.—Members of the Stevenson Society of America from all sections of the country were here today for the annual meeting of that organization, to be held on the lawn about the Robert Louis Stevenson Memorial cottage, where he wrote some of his most noted stories. The principal address was to be given by Professor James Griggs, principal of the State Normal school at Oswego. Scotch music and an exhibit of Stevenson relics were also to be part of the program.

PENNSY GRAPE CROP IS LIGHTER THAN LAST YEAR

HARRISBURG, Pa., Aug. 23.—While there is a possibility of a lighter grape crop in Pennsylvania than last year the quality of the fruit is excellent this season according to a report issued by the Department of Agriculture. It is stated, however, that the crop will be ten days to two weeks later than usual.

On the basis of 32 reports received from Erie county, the 1924 crop will be about 85 per cent normal. The report said mid-summer weather has been favorable for the growth of wood, counteracting the setback received by vines during the drought of last summer. The lateness of the spring hindered the progress of the clusters, but they are now reported to be large and the berries are said to be well developed. The crop has scarcely ever been troubled less by diseases and insects.

WIFE TRADER UNABLE TO SEE COURT INTERFERENCE

BUFFALO, Aug. 23.—Chester Williams of Olean, who traded wives with Hugh Omar, formerly of England, could not understand what business it was of any one else so long as the exchange was eminently agreeable.

So reported a probation officer when Williams was tried in police court today charged with assaulting Arabelle Omar, whom he had received in the trade.

"I'll tell him why in a few minutes," remarked Judge Keefe.

"You are sent to the workhouse for 60 days on the assault charge," he said to Williams.

CHEEKTOWAGA — Father Charles Mioduszewski, pastor of St. Josephute Roman Catholic Church, William street, risked his life to save the sacred vessels of his church when flames, believed to have been caused by spontaneous combustion, enveloped the structure. It burned to the ground.

Cuticura Talcum
is cooling and refreshing after shaving
Men who have tender, sensitive skins, find new freshness after shaving, will find Cuticura Preparations ideal. Soap free by mail. Cuticura Soap Shaving Stick permits shaving twice daily without irritation of the skin. Cuticura Talcum, an antiseptic powder, is soothing and cooling to the most tender skin.
Samples Free by Mail. Address: "Cuticura Laboratories," Malden, Mass. Sold everywhere. Soap 25c, Ointment 25 and 50c, Talcum 25c. Cuticura Soap Shaves without mug.

CASUALTIES ON HIGHWAYS

61 Persons Killed, 2614 Injured on Pennsylvania State Roads During July

HARRISBURG, Pa., Aug. 23.—During the month of July on Pennsylvania state highways and streets of the first, second and third class, 61 persons were killed and 2,614 injured.

These casualties occurred in 1,373 accidents, 1,215 of which occurred in the cities. Of the first, second and third class cities in Pennsylvania, all furnished information to the State Highway department except Allentown, Bethlehem, Reading, Scranton and Washington. Missing figures from these five cities would increase the total deaths and injuries.

Police chiefs of Pennsylvania cities name carelessness as the chief cause of automobile accidents.

In June, in Pennsylvania cities and on state highways, 38 persons were killed and 1,448 injured, in a total of 1,320 accidents. The reports of eight Pennsylvania cities are missing for June.

During July in Pennsylvania cities 22 accidents were caused by drunken drivers and on state highways 15 accidents. In June intoxicated drivers caused 11 accidents in cities and 22 on state highways.

As is always the case, the greatest number of accidents on state roads occurred where there were least danger—in other words on straight road sections.

STATE ROAD WORKER INJURED AT RUSHVILLE

PENN YAN, Aug. 23.—One of the Italian workers on the new cement road being poured in Rushville was badly injured Wednesday when a railroad car he was helping unload ran over his hand. He was taken to a hospital where four fingers were removed. The man came to Rushville from Buffalo about a month ago and secured work with the Greenfield Construction Company. He lives in the laborer's camp in that village.

Vicinity Weddings

Moyer-Graff

WELLSBORO, Pa., Aug. 23.—Miss Edith Moyer of Morris, Pa., and William Franklin Graff, of Avis, Pa., were married at the Methodist Episcopal parsonage Friday, August 15, The Rev. John H. Strouse, pastor of the church, performed the ceremony.

Loomis—Shepherd

DUNDEE, Aug. 23.—The engagement of Miss Mildred Loomis of Dundee to Roselle Shepherd, of Hector, was announced at a variety shower given in Miss Loomis honor at the Bailey home by Misses Louise Bailey and Ura L. Jessop. The gifts to the bride-to-be were deposited in a large Japanese umbrella suspended from the ceiling which was drawn to Miss Loomis. A luncheon was served, the decorations being yellow and white. The marriage of Miss Loomis to Roselle Shepherd will take place this month.

HELD FOR IMPERSONATING PROHIBITION OFFICER

SYRACUSE, Aug. 23—George Langan, a local attorney, was held by the police today on a charge of impersonating a federal prohibition officer, based on a complaint by Mrs. Nellie Rudy that Langan had entered her cafe recently and warned her to cease selling alleged liquor. He flashed a badge, she said, declared he was a revenue agent and demanded money.

WASHINGTON MAN VISITS HOME BUILT BY FATHER

DUNDEE, Aug. 23.—Just recently the family of Lute Miller, who resides on a farm on the Perryington road about one mile south-west of Dundee, were surprised by a visit. Edward Corryville, of Blaine, Washington whose parents had lived on the farm before he was born, his father who was a carpenter having built the house, he himself spent the first six years of his life there, having then left for the west with his parents 35 years ago. He is now engaged by the government and had just brought a train load of aliens across the continent to New York city to be deported to their own countries. Mr. Corryelle, told the Miller family that aside from building the house his father built all of the mason work himself, and that the cellar he fixed with a solid rock floor, this and also the house is in a fine condition today, and speaks well of the splendid workmanship of the elder Corryelle.

NINE NEW TEACHERS AT CORTLAND NORMAL SCHOOL

CORTLAND, Aug. 23.—Nine new faces will appear on the Normal School faculty at the opening of the fall semester next month. It is announced by Dr. H. W. De Witt De Groat that the teaching staff will be composed of 38 members. There also will be the principal and the confidential clerks.

Discover Human Skeleton While Digging in Geneva

GENEVA, Aug. 23—A skeleton unearthed by O. J. Biggs, Syracuse contractor, in Pulteney street during paving work has been pronounced by the bones of the contractor in Syracuse with a view of having anatomists determine if it is the bones of a pre-historic man.

A peculiar formation of the jaw bone, which is abnormally small, leads to the belief that it may be prehistoric. The bones are apparently those of a man and are in a good state of preservation.

TRIAL LIQUOR LAW VIOLATOR AT WELLSBORO

Criminal Court Convened Monday, Case of Westfield Hotel Proprietor Heard

WELLSBORO, Pa., Aug. 22.—The second week of the special session of criminal court, convened here Monday, saw the first case called for trial being that of the Commonwealth against Herman T. Behrman, proprietor of the Smith Hotel, at Westfield, charged with violation of the liquor laws.

Ex-Judge David Cameron and Hon. Frank Rockwell were associated with District Attorney Emory B. Rockwell, in the prosecution, and Attorneys T. A. Crichton and G. Mason Owlett of Wellsboro and C. H. Ashton of Knoxville, represented the defendant.

M. V. Jackson, constable at Covington, the first witness sworn for the Commonwealth testified that during three days' stay at the Smith hotel, in January, 1924, he purchased one drink of what was called "grape wine." A man about the hotel—not the defendant—sold him the drink, for which he paid 25 cents.

James Williamson, county detective, swore to purchasing hard cider and wine from the defendant, on two different days during the month of March, paying 10 cents for the former and 25 cents for the latter, Constable E. C. Roe of Wellsboro, testified to having bought one drink of cider from the defendant on April 25, and H. T. Newman of Gettysburg, member of the Pennsylvania state police swore to having bought drinks of gin of the defendant, on April 8. A portion of the second drink was saved for analysis, being a bottle containing a water-like liquid was identified by the witness as the same bottle into which he had put a part of the drink purchased.

Ed. Willsey, constable, of Wellsboro, who served the search warrant and helped in the raiding of the hotel, on April 20, swore to finding on that day, two fruit jars of a water-like liquid, two barrels and one keg of cider, a case of beer, one quart of whiskey, one bottle marked ale, one barrel of wine containing probably fifty-three gallons, a quantity of empty bottles, and a carton of Gordon gin labels and seals. All but the two fruit jars of the water-like liquid were found in the cellars of the hotel.

Various containers brought in as evidence were identified by the witness as being the same obtained by him the day of the raid, the containers having been since that time in the custody of County Detective E. A. Young.

Constables Hans Campbell of Delmar township and D. D. Kilbourne of Lawrenceville, who were members of the raiding party, and George Watkins of Wellsboro, driver of the taxi that carried the party to Westfield, were all used as witnesses, carrying but little in the details of what happened on that day.

Corporal Woolever of the Pennsylvania state police testified as to the time the samples of liquid taken for evidence, were in his possession, after having been delivered by Private Newman. On cross examination he said that the only way he had of identifying the same, was by means of the printed labels. This testimony was followed by that of Robert T. Paessler, of Wilkes Barre, expert chemist, who made the analysis of the samples, stating that they ranged in various alcoholic content from 42 to 60-100 per cent to 10 and 75-100 per cent. There being no evidence to show the alcoholic content of the cider, and Mr. Paessler admitting that the so-called liquor analyzed less than one-half of one per cent, the jury was instructed to disregard the testimony concerning both of these liquids.

E. A. Young, county detective was called and identified the commonwealth's exhibits as being the cellar of the hotel in which Ed. Willsey directly following the Behrman raid. His means of identification were numbers which he himself had placed on the labels.

In opening the defense, Mr. Behrman testified that he had no intoxicating liquor in his hotel, except that left when the Prohibition Act was passed, stored in his so-called jitney cellar, and that he had never sold any of this supply. He admitted to having boiled cider in his possession, which he sold over the bar, but denied sales of any sort to any of the Commonwealth's witnesses.

George Behrman, a brother of the defendant and Herman Behrman, a nephew virtually corroborated the defendant's story.

Contradictory testimony arose over an alleged "skuffle" in the bar room of the hotel, on the day of the raid, some of the commonwealth's witnesses testifying that they saw it, and the opposing witnesses testifying that it was impossible, because of the arrangement of the outer room of the hotel in relation to the bar room, and a swing door that divided the two. Guy Clark and Frank Wicks of Westfield, who made a plan of the two rooms in question were used as defense witnesses, to bear out their contention. On cross examination, however, Mr. Clark admitted that the plan was not entirely accurate, and later it was not sent out with the jury, as an exhibit.

In closing, the defense attempted to further strengthen their case, by swearing six character witnesses, all men, and residents of Westfield.

In rebuttal the Commonwealth, re-called Constables Willsey and Roe, and rested their case with six character witnesses—four women and two men.

The defense's summing up by T. A. Crichton and the commonwealth's case by District Attorney Emory B. Rockwell, consumed the time until 4 o'clock on Thursday, the judge's charge being withheld until court convened Friday morning. The case went to the jury at 11 o'clock and at the time of going to press they were still out.

EFFORT MADE TO OUST SCRANTON SCHOOL BOARD

SCRANTON, Pa., Aug. 23.—Taxpayers of Scranton crowded the court room in which discussion Thursday morning when Judge George W. Maxey opened the hearing on the petition of district attorney Harold A. Scragg to show cause why the nine directors of the local school board shouldn't be removed from office for alleged neglect of duty and gross violations of the state school code. The more gross out of the theft of school funds totaling more than a quarter of a million dollars and the arrest of W. C. Williams, former treasurer of the board.

Grant L. Dell, expert accountant, still auditing the records of former Treasurer Williams, testified that the shortage discovered to date amounts to $265,475.[illegible] Dell said the audit will be completed within ten days.

The ouster hearing will continue for at least a week and promises the greatest legal battle in Lackawanna county's history.

PATROLMAN LOCKS THE PROPRIETOR IN STORE

CANASTOTA, Aug. 23—Standing on the inside looking out with the front door open, Patrolman Ball locked and his bunch of keys in possession of Patrolman William Lilly, who was at that time patrolling the streets of the village, was the experience of Former Village President Charles E. Parr, in making his rounds to the business section doors the patrolman found the keys outside the door. He called, but getting no response, he locked the door and took the keys. It was not long afterwards before the r-r-r-i-n-g-g went the police telephone bell at the hoist bridge. Lilly went on the run to answer the call and found Parr at the other end of the line in quest of his keys and a way of escape from his salesroom.

RING-NECKED PHEASANTS KILLED IN GRAIN FIELD

HORNELL, Aug. 22.—Pheasants must be plentiful in this section this year. While mowing grain on his farm near here John Flanagan struck a covey of the birds and before he could stop the legs were cut off thirteen young ring-necked pheasants who had sought shelter in the grain. After that a man was sent ahead to frighten them away before more of them were killed.

MEETS DEATH WHEN CHAUFFEUR LOSES CONTROL OF AUTO

Mrs. Sylvester Kiszeuski Loses Life Enroute to Philadelphia Polish Convention; Husband, Daughter Hurt

MANSFIELD, Pa., Aug. 23.—A fatal accident occurred on the Main street hill here Friday afternoon when Mrs. Sylvester Kiszeuski of Chicago, Ill., was killed instantly, Mr. Kiszeuski injured about the head and face and their daughter, Alsreda, aged 15 years painfully hurt. She is in the Blossburg Hospital suffering injuries to her back and lacerations about the face. G. M. Skorneiry, chauffeur, escaped unhurt.

Mr. Kiszeuski, who resides at 3237 Emerald avenue, Chicago, was en-route to a Polish convention in Philadelphia. They were enroute to that city and were on Main street hill near the cemetery here. It is said that the sedan in which the party was riding was proceeding at a rapid rate of speed when Chauffeur Skorneiry lost control of the car and it sideswiped a tree. Before the car could be brought back to the highway it struck a telephone pole, severing the pole and overturned.

Chauffeur Skornelzy, so it is stated, informed people arriving at the accident that the party left Chicago Thursday morning and that he had been driving the car continuously two days and one night without sleep. He stated that he admitted becoming sleepy while driving and probably fell asleep when the car left the highway. The authorities here are not detaining the chauffeur.

Mrs. Kiszueski's body was removed to the Shaw undertaking parlors at this place. Mrs. Kiszeuski and her father were hurried to the Blossburg Hospital by direction of Dr. H. C. Harkness and Dr. John H. Doane.

Examination at the hospital disclosed that Mr. Kiszeuski had suffered lacerations of the face and hands and while the injuries were painful it was not necessary to detain him for treatment. Miss Alsreda Kiszeuski has suffered a fractured pelvis bone and laceration of the face, head and hands. She will recover.

EDUCATIONAL EXHIBIT OF ANIMALS AT FAIRS

COUDERSPORT, Pa., Aug. 23.—For the first time the game commission has staged educational exhibitions in the way of giving the people an idea of the wild animals that inhabit this section. A menagerie of wild animals, gathered from the woods of this state, have been collected for educational purposes of grown-ups, but which likewise appeal to little folks, and these collections will be shown at county fairs this year. The exhibitions show how to trap wild vermin correctly. These demonstrations will be made under personal direction of Harry Vanclieve of Potter county and C. E. Logue of McKean county, two expert trappers in the State Commission employ. A young deer, a beaver, red and gray foxes and it is possible a cub bear will be added to the collection. Smethport will hold their fair September 9 to 12 and this educational exhibit will be shown there.

Club Holds Festival.

The annual festival of the Schoetzen Club was held in Germania, which was attended by over 1,500 people. The New York Central Band, of Jersey Shore, under the direction of Frank Schoendorfer, formerly of this place, rendered the music. The following prizes were awarded for bowling and shooting:

Bowling members—first, Frank Karhan; second, Walter Bach; third, Stanley Welding; fourth, J. J. Cizek, Booby Walter Zaman. Ladies—first, Mrs. H. A. Laye; Booby Mrs. B. vonHagn. Visitors—first, E. R. Welfel; Booby Louis Raub.

Shooting members—first, William Knight; second, F. J. Wenzel; third, Walter Beach; fourth, Philip Meine; Booby, Floyd Benson. Visitors—first, Jack Wilson; Booby, Ralph Mediate.

State News Briefs

CAMBRIA—William J. Sabin farmer, was arrested and gave a preliminary hearing before Peace Justice Stephen Bye, Town of Lockport, on a charge of driving an automobile while intoxicated on the Milton Dollar highway. The machine with which he collided was driven by Zanco G. Serba, attached to the Niagara count guard station.

SALAMANCA—Seven barrels of wine were emptied into the garden at the home of Dominick Pecora when prohibition agents and the sheriff and members of his force raided the place. Pecora gave bond of $2,000 for hearing later.

ROCHESTER—While washing a pair of overalls in gasoline, an employe of McCrory's garage fell on the Milton Dollar highway. The machine with which he collided was driven by Zanco G. Serba, attached to the Niagara count guard station.

MEDINA—Medina has a new ordinance requiring automobile kids to go to the curb and stop when on the route of the fire department answering a call, and forbidding cars to follow or stop within 400 feet of fire apparatus.

BUFFALO—Organization of a new labor bank within the next few months is planned by the Brotherhood of Locomotive Engineers' Security corporation of New York, recently incorporated with the secretary of state.

ROCKPORT—George Burns, of the firm of Burns & Burns, attorneys of Rochester, was elected recording secretary of the Commercial Law League of America at the 30 annual convention of the league held at Montreal, Can.

BUFFALO—Charles Hartz, 13 years, old, is in the Emerzency hospital in a serious condition after having been accidentally shot in the chest by a companion, Fred Rick, 15 years old, 201 James street. The two boys were playing in a yard.

Girl Gives "Get Trucks Ready" Call to Firemen

HORNELL, Aug. 23.—"Hurry and get your trucks going for you are going to get a call in a moment" gasped a breathless young woman as she ran into the Broad street fire house. "A car just went by with the back end all in flames." The firemen took her at her word and started their engines and sure enough a call came in a moment later. They found the machine belonged to John J. O'Hern, an Associated Press telegraph operator. He knew nothing about the blaze until he had gone some distance beyond the fire station.

SAMUEL BOYD IS PRESIDENT

Knoxville, Tenn., Elected at Convention of International Fire Engineers

BUFFALO, Aug. 23.—Samuel Boyd of Knoxville, Tenn., was elected president of the International Association of Fire Engineers at the closing session of the convention today. It was decided to hold the next convention in Louisville, Ky.

A letter was received from President Coolidge endorsing the association's plane for fire prevention week in October.

A. T. Hampson of the National Fire Underwriters Association, declared that last year fires caused the deaths of 14,671 persons in this country and that 85 per cent of them were children.

As a new slogan for fire prevention he suggested "Matches have heads but no brains; use your brains when you use their heads."

PRINCIPAL RESIGNS ON ACCOUNT OF ILL HEALTH

HORNELL, Aug. 26.—On account of ill health Howard J. Bowers has signed a contract as principal of the Hornell high school this fall, has resigned and up to the present there has been no one found to take his place.

In a letter to Superintendent Harrison S. Dodge Mr. Coon explained that he was compelled to return home from Columbia University where he had been taking a summer course and upon the advice of his physician had decided to resign.

Mr. Coon was principal of the Mount Morris schools last year. Superintendent Dodge expects to have another man engaged by the time school opens.

Vicinity Deaths

William Henry Tichnoor

MONTEREY, Aug. 23.—The death of William Henry Tichnoor occurred Tuesday evening, Aug. 19 at 8:30 o'clock at his home in Monterey, Mr. Tichnoor was a patient sufferer for a number of years. Mr. Tichnoor was born Nov. 15, 1848 at Mt. Washington, Steuben County and lived his whole life in Monterey or its near vicinity. Mr. Tichnoor was twice married. In 1866 to Mary Crately. To this union seven children were born, five dying in infancy. Nine years ago he married Mrs. Elvira Le Munyan who survives him, also two daughters, Mrs. Delbert of Dundee, Mrs. Clifford Castner of Crystal Springs, and one step daughter, Mrs. Bert Miller of Interlaken.

The funeral was held at his late home Friday at 2 p. m. Rev. James Gordon officiating. Burial in Bellmont Cemetery.

HELD AT PHILADELPHIA ON SHOPLIFTING CHARGE

ROCHESTER, Aug. 23.—Lillian Edwards, of this city, and Dorothy Stetler, of Olean, were held under $1500 bail each following a hearing before Magistrate Holland, of Philadelphia Thursday. The girls, who told the authorities they were students nurses in Rochester, were arrested on charges of shoplifting.

When taken into custody they had $700 worth of silk dresses in their possession. At the police station the prisoners were searched and checks for baggage stored in a railroad station were found on the pair.

SUPERINTENDENT URGES SEVERE TEACHER TESTS

SCHENECTADY, Aug. 23.—E. R. Whitney, superintendent of Schenectady public schools, has submitted his annual report to the board of education in which commended several changes in the operation of public schools. Action will be taken by the board next month. Mr. Whitney recommends raising requirements of elementary teachers taken into the school system and additional vocational guidance for the intermediate schools is contained in the list of recommendations. This would tend to aid pupils in their selections of vocations, industrial, mercantile and professional. Employment of a specially equipped instructor counselor to confer with parents and pupils is urged.

Try Leader Want Ads.

COUNTY FAIRS TO HAVE WHEELS

District Attorney's Office at Wellsboro Not to Interfere With Fortune Devises

WELLSBORO, Pa., Aug. 23.—The District Attorney's office at Wellsboro has just announced that there will be no interference so far as that office is concerned with the so called "merchandise wheel" at the county fairs. This announcement comes after careful study into the exact provisions of the law.

In explaining his attitude further, District Attorney Rockwell said, "I do not care to go farther or faster than the Secretary of Agriculture has been fit to go. I realize that ultimately the merchandise wheel must disappear from the county fair grounds. The farmers themselves who are the big patrons, are opposed to the wheels. The difficulty is to so conduct the campaign for clean fairs as not to ruin the fairs themselves financially, and thus break down all the good that the Department of Agriculture is seeking to do at the county fairs. I believe in co-operation with the State Departmants in every possible way. The Department of Agriculture is trying to build up clean agricultural exhibits. The Secretary of Agriculture has reserved the right to put the merchandise wheel on the prohibited list at any time. If he wanted the wheels ruled out, he could have said so and they would have had to go.

"Of course, if the county fairs can run wheels, church bazaars and American Legion Posts can do the same, the merchandise wheel offers an opportunity for raising large revenue for good causes. The privilege must be used with discretion, however. The prizes must be strictly merchandise, and there must be no money wheels.

"There must be no 'fixed wheels,' but every wheel must be run honestly, and some one should win every time. Children should not be permitted to spend their money in this manner.

"By giving approval to the running of merchandise wheels I simply mean to say that the District Attorney's office will not institute prosecution. However, complaints received will still will be followed through vigorously in the same manner as other cases of the violation of laws are prosecuted."

FOR YOUR CORRECT
BOB or SHINGLE
Consult
MADAME
LOUISE
Evening Leader
Bobbed Hair Expert

Beginning in today's Evening Leader on page 7 is the first of a series of twenty articles on hairdressing by Chicago's famous beauty connoisseur, Madame Louise. These articles will appear exclusively in The Evening Leader.

Madame Louise knows just about everything there is to know about hair. In these articles she seeks to develop individualism rather than confining a woman to a style.

Foremost newspapers of the country have heralded Madame Louise as an expert of hairdressing in every expression and variation, with a thorough understanding in these lines, she has given unlimited thought and effort to the hairdressing profession.

Madame Louise, the little lady who knows everything there is to know about hair.
—New York Sun & Globe

Madame Louise seeks to develop individualism rather than confining the woman to a style.
—New York Telegraph

Madame Louise, Chicago Beauty expert, had no trouble in demonstrating to visitors at the convention of the National Hairdressers' Ass'n, her ability as a hair expert.
—Los Angeles Herald

"Pay particular attention to your hair. Dress in a way that it will individualize yourself," says Chicago's Own beauty Connoisseur, Madame Louise.
—Chicago Journal

CHURCH NOTI IN WELLSBO

Regular Services to be Held Places of Worship of All Denominations

WELLSBORO, Pa., Aug. 23. Church of Christ, the Rev. Davis, pastor. Morning wor 10:30; Sunday School, 11:45

First Baptist church, the M. E. Hare, pastor. Sunday S 12 o'clock.

Episcopal church The Rev. John H. Stoody, past Morning service, 10:30 o'cl Sermon subject, "Our Prayer Our Bread;" Sunday Sch 11:40.

Evangelical Lutheran chu at Armory Hall. Morning wor 10:30; Sunday School and B Class following.

Christian Science services, O Fellows' Building. Main stre Sunday School, 9:45 o'clo Morning service 11 a. m. Le subject, "Mind."

ATTEMPTED BANK RO FRUSTRATED BY SCH

OIL CITY, Pa., Aug. 23.—Members evidently amateurs, made attempt to rob the Farmers National bank, of Sligo, Clarion county early Thursday morning. were overheard and frightened, fleeing without according to word brought to ficials here tonight.

Tools to open the safe were stolen from a railroad nearby, the robbers breaking glass in a window in their to get in the bank. The awakened a family living the bank and they screamed officers which frightened the bers.

CARS MEET ON NARROW BRIDGE; BADLY DAM

HORNELL, Aug. 23.—Two one owned by Ord driver owned by one of this city and the owned by Joseph Losey and a by his son Harold Losey, Sandy, smashed yesterday Arkport.

The two cars met on a nar bridge. Tierney's machine was off the other machine shot a ditch and struck a tree; wheels being torn off. The of the latter machine was badly damaged but there was one hurt.

Leader Want Ads P

THE EVENING LEADER

AN INDEPENDENT NEWSPAPER

Established 41st Year. 1924

Published Daily except Sunday in our own Fireproof Building, Walnut Park and Erie Avenue, Corning, N. Y., and Entered at the Corning Postoffice as second Class Matter.

W. R. Underhill, Publisher and Proprietor; John F. Rolfe, Managing Editor; Leon L. McCarthy, Business Manager.

Office Address, The Evening Leader.

TELEPHONES

Business Dept. 170
Advertising Dept. 421
Editorial Dept. 422
Job Dept. 299
Corning Printing Co. 299

New York office, Madison Avenue, Frank R. Northrup, Mgr.

Chicago Office, Association Building, J. Powers, Frank R. Northrup, Mgrs.

Subscription Rates: By Carrier per copy 3 cts; per week, 14 cts.

By mail, in Steuben, Schuyler, Chemung and Yates counties, N. Y. and Tioga and Potter counties, Pa., one month, 50 cents; six months, $1.50; three months, $1.25; six months, $2.50; one year, $4.00.

By mail elsewhere in the United States, per month, 50 cents, two months, $1.00; three months, $1.50; six months, $3.00; one year, $6.00.

Mail subscriptions strictly in advance. All currency at subscriber's risk.

MEMBER OF ASSOCIATED PRESS

The Associated Press is exclusively entitled to the use for republication of all news dispatches credited to it and also the local and vicinity news not otherwise credited published in each issue of The Evening Leader.

From the Book

BE KIND TO THE ERRING:—Brethren, if a man be overtaken in a fault, ye which are spiritual, restore such a one in the spirit of meekness; considering thyself, lest thou also be tempted. —Galatians 6:1.

PRAYER:—Lord, we would acknowledge Thee in all our ways, because thereby Thou wilt direct our paths.

U. S. Leads World in Seventy Years of Industrial Progress

The real wealth of the United States does not lie in its accumulated gold but in what it produces year by year, says the National Industrial Conference Board of New York, following an investigation recently of the economic progress of the United States during the past 70 years, which reveals that throughout this period industrial development has kept well ahead of the actual needs of the people.

Prior to 1850, the United States was dominantly an undeveloped agricultural country. Between 1850 and 1920 the population of the United States increased 3.6 times, the physical production of agricultural crops rose about 5.2 times, that of manufacturing increased 28 times and that of mining over 77 times.

This enormous increase in production is accompanied, and entirely accomplished, by an increase of approximately 3.6 times in shipping tonnage and 28 times in miles of railroad lines, aside from a considerable expansion of auto truck transportation and extensive highway and waterway construction. With the exception of shipping tonnage the increase is above the increase in population. From an economic standpoint, therefore, the population of the United States is considerably better off than it was in 1850. There is more food, more of manufactured goods, more of mining production available per unit of population now than there was two, three or four generations ago.

Increase in population by 1877 had doubled from 1850. In 1897 it had trebled and at the last census was over four and one-half times greater than seventy years previously. It is in relation to this growth that the lines marking the development of industry have much significance. The telegraph and manufacturing run in a steady parallel advance with the opening up of the railroads.

Previous to 1890, there are no records of the amount of freight carried on railroads, but no feature of our industrial life has shown more rapid progress since. It follows naturally that the volume of mining production, a large percentage of which is coal, should keep close to the total amount of freight carried. The amount of agricultural production after a quiet spell from 1880 to 1890 has increased at an equal rate of volume during each of the three ten-year periods since 1890.

Within the borders of the United States there is 10 per cent of all the railroad watercourses in the world; 25 per cent of the railroad mileage and 57 per cent of all telegraph and telephone lines. The United States produces about 41 per cent of the world's cotton, 71 per cent of the world's corn, 59 per cent of its coal, 64 per cent of its petroleum and 52 per cent of its timber. To the world's output the United States contributes 40 per cent of the silver, 36 per cent of the lead, 59 per cent of the iron, as well as a large percentage of other manufacturing products.

Mothers-In-Law

The head of the Legal Aid Society of New York says that most of the thousands of cases of domestic troubles coming before the court for adjustment every year are attributable to troublesome mothers-in-law.

He proceeds to explain why the mother-in-law interferes so disastrously in the affairs of the newly married couple. It is partly a psychological matter, and partly economic. The mother seldom believes that any other woman's child can be good enough for her own; she often finds the marriage of her boy or girl thwarting her own ambitions for her offspring, thereby arousing a prejudice against the interloper; and often she is displeased by the diverting of a son's or daughter's income from her own home.

It does not follow, however, as it may seem to do, from the figures and philosophy given, that the traditional prejudice against mother-in-law is justified. The couples coming under the notice of the Legal Aid Society and the divorce courts are but a small fraction of those who, in the absence of evidence to the contrary, may be assured to live happily together. Likewise the number of homes troubled by an intrusive mother-in-law is extremely small compared with those where that personage, however disappointed, effaces herself or helps, rather than hinders, the happiness of the new home.

A Promising Outlook

On all sides we are being told that a general revival is in the offing and that an era of real prosperity is not far distant. There seems to be every reason for this cheerfulness of sentiment. The only contingency which is possible, it would further seem, to offset this period of steady progression is a rush to overcic a good thing.

The bogeys of the past have been pretty well eliminated. Worry over the possibility of agricultural hard times is no longer necessary. The spectacular rise in wheat and corn prices has cleared most of the troubled farm atmosphere. The international trade outlook has been stimulated by acceptance of the Dawes plan. With Europe finally put on the road to stabilization keener commercial competition than ever before can be expected. What part our trade plays in this revival remains to be seen. There can be no reason for belief that we will not hold our own in the securing of a fair share of the increased business which is certain to follow the financial and economic stabilization of Europe.

Woman's New Demand

When women finally got the right to vote, after seventy-five years of agitation in the United States, many good citizens sighed with relief and said, "Now that's over. The woman problem is disposed of." But was it? Exactly what do women want now? Just this. They ask the same rights, in law and in custom, with which every man is now endowed through the accident of being born a male. Frail and inadequate as these rights may be, compared to those rights we would like to see enjoyed by all men, women are nevertheless still deprived of many of them. To establish equality between men and women in law and in custom is the aim of the National Woman's Party as defined by Doris Stevens in a debate in The Forum on the blanket amendment.

There is not a single State in the Union in which men and women live under equal protection of the law. There is not a State which does not in some respects still reflect toward women the attitude of either the old English Common Law or the Napoleonic Code. Woman is still conceived to be in subjection to, and under the control of the husband, if married, or of the male members of the family, if unmarried. In most of the States the father and mother have been made equal guardians of their children, but many of these States still deny the mother equal rights to the earnings and services of the children. Among the poor this is often a serious handicap to the mother. In New York, fathers are preferred to mothers as controllers of the services, earnings, and real estate of the children. In two States the father can still sell away the custody of the child from the mother. In two States the earnings of the wife outside the home belong to the husband. In forty States the husband owns the services of the wife in the home. In most of these States this means that the husband recovers the damages for the loss of these services, should the wife meet with an injury. A wife then "sues" only for her own suffering, in the eyes of such laws. It is not the wife who is injured, but the husband is assumed to be injured through the loss of the services of the wife. More than half the States do not permit women to serve on juries.

With the removal of all legal discriminations against women solely on account of sex, women would be equal with men:

Equal control of their children.
Equal control of their property.
Equal control of their earnings.
Equal right to make contracts.
Equal citizenship rights.
Equal inheritance rights.
Equal control of national, state and local government.
Equal opportunities in schools and universities.
Equal opportunities in government service.
Equal opportunities in professions and industries.
Equal pay for equal work.

"In the News" Reading Club

Each Day a Popular or Important News Subject Discussed

David Lawrence Writes About the True Woodrow Wilson

David Lawrence's new book, off the press last month, "The True Story of Woodrow Wilson, is acknowledged by the leading critics to be the best immediate biography that will be written. It will hold its place until the lapse of years makes possible a work written in mature historical perspective.

Mr. Lawrence shirks nothing, taking into account even the phase of Mr. Wilson's career which was the subject of unfounded rumor and gossip.

He is also able for the first time to show the situation back of certain unexplained acts of Mr. Wilson's public career;

He sat under Wilson in the class in jurisprudence and politics at Princeton and was on terms of intimacy with him from 1906 onward. He saw Mr. Wilson's nomination for Governor of New Jersey in 1910; accompanied him on his Presidential campaign; was a Washington correspondent covering the White House throughout the two terms; went to Europe with the President; and was with him at the time of his collapse. Mr. Lawrence's reputation as a brilliant writer on the inside of events is nationwide.

The Hartford Times pays the following tribute to David Lawrence. It will be appreciated by his many Leader readers:

"The rise of David Lawrence, national correspondent for The Hartford Times and other newspapers, is described by Sam Bell in Editor and Publisher. Mr. Lawrence is one of the best known of commentators on national affairs and deservedly so.

"Mr. Lawrence was a reporter in Buffalo and worked his way through Princeton. He joined the Associated Press and "covered" the Mexican revolution, Admiral Togo, dynamite cases at Los Angeles and President Wilson. In 1915 he went to the New York Evening Post which the following year began syndicating his articles. The Times was one of the thirty papers that printed his dispatches then and it is now one of the 160 papers in the Consolidated Press service which Mr. Lawrence developed. As a worthwhile correspondent he has vindicated the judgment of this newspaper.

"Mr. Lawrence's independence of judgment and freedom from partisanship commend him. His viewpoint is worth repeating. He says:

"I know there are some people who insist that the only way you can be successful is to favor a political party, but if you trim or cater to either side there is a sacrifice of independence. When the democrats were in power I reported what they were doing and with the republicans in power I am doing the same thing. I have many friends in both parties, for they understand that I have no axe to grind—I am merely presenting the evidence to the American jury. The papers I serve agree on that view for they are always insisting that I give them true impression of what is going on in Washington. When I sit down to a typewriter I feel like a judge on the bench—I have no friends or enemies.

"This view of the duty of a commentator on news applies in the editorial management of a newspaper. It serves to emphasize the difference between a newspaper that is hide-bound in its political affiliations and one that has a greater breadth of view. A blindly partisan paper necessarily sacrifices its independence and when it does so it loses its moral leadership and becomes utterly subservient to a party organization. When a newspaper thus becomes a cat's paw, it loses its right to command the respect of its readers as it has substituted mere partisanship for judgment.

"Mr. Lawrence has set a high standard for himself and for others. The service that newspapers render the people would be improved if his wholesome views of the duty imposed by commentaries on affairs were widely adopted."—The Hartford Times.

The Pharmacopoeia of the United States, the legal standard for drugs and medicines under the Federal Food and Drug Act, has been translated into Chinese, and for the first time in its long history China is now governed by nationally recognized principles in the

DINNER DRESS STOPS WORK

Amusing samples of English are found on all sides when an American travels in continental Europe, but here are some samples picked from signs in one of the well-known hotels in Switzerland. "Strange gentlemen will be please not dress for dinner, as the costume flutters the hearts of the maid-folk, and no work is accomplished." "Misters the venerable voyagers are earnestly requested not to take the clothes of the bed to see the sun rise, for the colour changes."

New York Day by Day

By O. O. McINTYRE

(Copyright 1924, McNaught Syndicate, Inc.)

NEW YORK, Aug. 23.—Broadway calls them "fadeouts." They refer to the former beauties of the stage who are being shunted to the background—eclipsed by age or fading beauty. Every cafe has their sprinkling of them nightly.

For the Broadway lights are the lights that never grow dim. They are always alluring. There is one who used to twinkle in the front row. One night there was a Westchester joy ride and a smash-up and she was left the hospital with a deep scar on her cheek.

There is another, still in her twenties, whose beauty wilted under the fast pace. She was once the featured beauty of a noted revue. And her last engagement was in a Seventh Avenue cabaret. She affects a lorgnette and gazes haughtily about the world that once acclaimed her.

Nothing is so tragic to them as to lose the glare of the spotlight. They fight strenuously to retain their beauty and as a result their faces are hideous examples of the cosmetic artifice. They are like prize fighters who never believe they are through.

Their chief assets are beauty and youth. Each is usually ravaged in a mire of dissipation. When they lose beauty they find themselves hopelessly out of the race. Producers are out when they call. Men who once paid nightly court at their feet have "other engagements."

So their only companions are those pommaded young flops who will dine with anyone who pays the check. A strange crew—these Broadway dandies who live by their wits. As Will Rogers says you look at them and just know they ride horseback sidesaddle and sit on the floor to put on their sox.

Two of the "fadeouts" are former professional dancers. Once they floated out like puff balls to riotous applause. Now wherever they go Broadway gives them its pitying glance and shrug.

SINCE TWO dramatic critics in New York decided on stage careers and appeared in pantomimes there has been much good natured kidding by other producers. One musical revue for instance advertises: "Positively not a dramatic critic in the cast."

A BREATH of the old clipper day in New York is to be found around the Seaman's Institute. Here one finds many of the old salts of the days that are gone. They still retain their rambling sea gait. They smoke short, stubby pipes and their wrinkled faces have not got lost the tang and tan of the sea.

JAMES SWINNERTON, the comic artist, is in town for his annual vacation from Arizona. Ten years ago Swinnerton was told by the foremost specialists to get his house in order, that he had only a few weeks to live—both lungs were affected. In fact when he left Denver he was told he had but two weeks more. Always the fatalist he accepted the verdict. In one of the bars in a small Arizona town he met an old gambler who was mourning over a lost love. He was in his cups and wept copiously. Swinnerton was amused and impressed and said: "Pardner, how would you like to mourn for me? I've got only a few days more and have no friends in this part of the country."

"If you likker me well, I'll mourn you like a lost brother," was the reply and Swinnerton and the old gambler went up in the hills to live in a tent. I saw Swinnerton the other day in a magazine editor's office. He is a picture of perfect health. The old gambler, by the way, is still with Swinnerton and works on his ranch near Silver King, N. M.

ON NEW Bowery near Oliver street is a little Jewish Israelite cemetery said to be the oldest Jewish burial ground in North America. It once occupied what is now Chatham Square. The grant for the graveyard was issued by Gov. Peter Stuyvesant in 1656.

MAKING VENISON MORE PALATABLE

By crossing the Persian deer with the American or English type the specimen of Central Asia have found that a deer with meat that makes much more palatable venison is possible. Breeders of domestic animals on the other hand find that by introducing wild blood into the strain the domesticated breeds develop considerable immunity from diseases and illness to which domesticated beasts or pets are subjected.

Little Red School House

—BY G. C.—

1. What is a greenback?
2. Are coal ashes good for soil?
3. What is the largest river in Japan?

Answers will be found in the classified columns.

AGE FIGURES IN FIGHT FOR NATION HEAD

Will be Argument All Itself in National Campaign for President

By DAVID LAWRENCE

(Political Correspondent of The Evening Leader)

(Copyright, 1924, The Evening Leader)

WASHINGTON, D. C., Aug. 23.—John W. Davis, age 51, President Coolidge, age 56, Senator LaFollette, age 69.

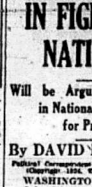

DAVID LAWRENCE

These statistics will figure in the national campaign as an argument all by themselves. Do the American people want a man in the White House who is physically able to cope with the almost superhuman tasks of the presidency or do they wish to take a chance on a man already in ill health?

As the campaign strategy is unfolded it becomes apparent that the definitions of radicalism, progressivism, conservatism and all that they connote, will provide sufficient controversy for those who take the trouble to analyze issues minutely but with a vast number of voters the personality and individual ability of a candidate is a controlling factor. To them the question of the candidates' ages will be propounded.

Senator LaFollette was born on June 14, 1855 and if he were inaugurated president next March, he would be within three months of 70 years. At the expiration of his first term he would be nearly 74 years old. No man has ever been elected to the presidency at such an advanced age. William Henry Harrison was 68 when inaugurated and served one month. Zachary Taylor was 64 and died after a year in office.

The vigor with which President Roosevelt conducted his job was due in no small part to his youth. He was 42 years old when he took the oath of office as president. Woodrow Wilson was 56 years old and broke when he was 63. President Harding was 55 when inaugurated and did not live out his term.

When Mr. Harding died there was considerable discussion as to the size of the presidential job and how it weighed down a man of advanced years. Few business corporations would choose a general manager at the age of 56 or 60 and none would pick a man of 70. Yet the presidency of the United States, which is the largest single business institution in the world, is being sought by one man who is nearly 70 years old. Were he in vigorous health the situation might be different, but he has spent a large part of the past year under the care of a physician.

Both President Coolidge and John W. Davis are younger than most of the men who have been elected to the presidency. President Coolidge is the same age as Abraham Lincoln when inaugurated, namely 52. Mr. Davis is somewhat younger, the same age as William Howard Taft on assuming office. Grover Cleveland was 47 when inaugurated the first time. Grant was only 46. Garfield was 49. Most of the presidents have been in the fifties.

All the vice presidential candidates this year are young men. They usually are. But Senator LaFollette has the distinction of running for office at an age almost unprecedented in American history. It will not be an asset, but a liability to him in the campaign. The political folk are sensitive about a man's age. The junior senator from Indiana, Senator Ralston, Democrat, was popular in the middle west and considered seriously for the Democratic nomination, but his party colleagues were afraid that his age—66—would be a handicap and that opponents would constantly refer to it in their efforts to persuade the voters to select a younger man.

There is no general understanding in government circles as to the age of retirement from public office, but federal judges are rarely appointed nowadays if they are beyond 70 unless, of course, they are in excellent health. Seventy is considered an upper limit.

The question of age is going to be heard from a good deal in the forthcoming campaign—and not to the detriment of the two candidates of the major parties, but as a means of convincing voters of the futility of voting the third party ticket.

ENTER THE "ZEBRULE"

Half horse and half zebra, a new animal is being bred on a large scale already in South and East Africa because of the strong beast from this cross breeding preserves the good traits of the mule, but eliminates the stubbornness and sulkiness. This new animal is being called the "zebrule." The mule, which is a cross between the horse and donkey, is one of the most useful draught animals, but the zebrule is hardy and easily broken besides.

CO-EDS TO WEAR TIGHTS

In order to have a chance at grand opera 47 co-eds at the universities in and around Chicago agreed to wear tights if necessary in their work if picked as "supers" for the Chicago Grand Opera Company. Manager Engel made this a part of the agreement, remembering that in former years his "supers" suddenly went back on him when a bill requiring extras in fleshings was put on.

POSTAL SAVINGS BANKS GROWING

The Postal Savings Bank operated by the United States Government with practically every postoffice a branch bank, is not utilized merely by foreigners or children. Many Americans of all classes utilize the Postal Savings Bank. In one large Eastern city alone the postal savings deposits were reported as $43,000,000, which many commercial banks would point to as a sizable deposit total.

The Pullman company is issuing a bulletin on the dangerous and increasing habit of women smoking in berths. It is said that if the custom is not curbed, smoking compartments for women will have to be considered.

Question: How To Get A Wider Distribution of It... By Ding

Our Health

Typhoid Fever and Camping

By I. W. BREWER, M. D.

Recently sixty cases of typhoid fever developed in a boys camp near New York City. The source of infection was water from a brook. There was a time when autumnal typhoid due to polluted water was very common in the cities.

However the water supply of most every city and village is now safe. Most of the cases of typhoid are contracted in the rural districts; the infection being carried by food, fingers and flies.

The automobile campers is especial danger. You discover his tent in a shady grove, generally near a stream or spring. He looks happy and comfortable. A recent places in a nearby state showed that the water supply was liable to gross pollution; that the nearby privies were open and swarming with flies. It would only require a good typhoid carrier in such a camp to start an epidemic of wide extent.

He who goes camping should be rendered immune to typhoid by the use of typhoid vaccine. The local community that wishes to attract tourists should see that the camping grounds are in good sanitary conditions at all times.

GOOPS!

A Daily Lesson in Manners for Children

BY GELETT BURGESS

[Copyright, 1924; By The Chicago Tribune.]

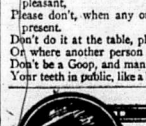

PICKING YOUR TEETH.

Picking one's teeth is so unpleasant,
Please don't, when any one is present.
Don't do it at the table, please,
On where another person sees.
Don't be a Goop, and manicure
Your teeth in public, like a boor.

Motor Car Electric Service

Latest equipment and specially trained workmen for the care of starters, generators, ignition and electric systems.

All Work Guaranteed

A. G. STRYKER

127 E. MARKET ST.

PHONE 1035-J

STORAGE BATTERY Willard

MEMBER FEDERAL RESERVE SYSTEM

YOU WOULDN'T PUT OFF

availing yourself of an opportunity for real profit in a business deal if it were plainly at your command without risk. Why delay when the opening of an Interest Account with the First National Bank and Trust Company is concerned.

Here you are assured of 3% interest, compounded quarterly, unquestioned safety and, in addition, counsel in connection with any financial problems that you may wish to talk over with our officers.

DIRECTORS

HENRY A. ARGUE
WALTER S. McCARTY
FREDERICK W. PARSONS
FRANCIS C. WILLIAMS
ANDREW B. MALTBY
JOHN H. LANG
MARVIN OLCOTT
AARON F. WILLIAMS

First National Bank and Trust Company

Corning, N.Y.

Deaths-Funerals

Marie A. Colton

Miss Marie A. Colton, a former Corning girl, died at the family home in Elmira, Thursday morning at 6 o'clock after an illness of over four months.

Miss Colton was born in this city and spent most of her early life here, later going to Elmira, with her family to make her home. She was a young woman with a charming manner which won for her a host of friends who will mourn her death. She was a graduate of St. Patrick's parochial school and attended Elmira Free Academy for some time.

Besides her mother, Mrs. John Colton she is survived by her brother, John J. Colton of Warsaw; an aunt, Mrs. Mary Crooks of Elmira and an aunt, Mrs. John Wixted of West First street.

The funeral was held this morning at 8 o'clock from the home and at 9 o'clock in St. Patrick's Church, Elmira. The body was brought to this city this morning and burial was made in St. Mary's cemetery, Corning. The bearers were: John Flanagan, Joseph B. O'Neil, Morgan Gill, John W. Nugent, Charles S. Whitman and Harry Flan.

Emma May Nelson

Emma May Nelson, the infant daughter of Mr. and Mrs. Nils Edward Nelson of 22 Mack street, Denmark, died this morning, August 23, 1924, a few hours after birth. Besides her parents she is survived by her brother, William, aged six years.

The funeral was held this afternoon from the home at 3 o'clock. Burial was made in Hope cemetery.

JAMES P. BOYLE WILL BE PRIMARY CANDIDATE

The many friends of James P. Boyle, of Schenectady, formerly of Corning, will be interested to know that he is a candidate for Congress on the Democratic ticket in Schenectady.

Mr. Boyle left Corning several years ago, removing to New York, after which he went to Schenectady where he has been active in Democratic politics. He has also been prominent in union labor circles.

IMPERIALS NOT PLAYING AT JERSEY SHORE TODAY

Due to a misunderstanding, the ball game scheduled between the Imperials of Painted Post and the Jersey Shore team at that place this afternoon was called off late last night. The Jersey Shore team had scheduled a game with Galeton for today so the game with the Posters was arranged for next Saturday.

From a Roof Tack To a Complete Brick Block

The ability to furnish a pound of roof tacks or a complete building, wood, brick or fire proof concrete, ready for occupancy, inside and out, entirely finished, is not the result of any haphazard luck.

It represents the combined efforts of the present and past owners of this corporation to be ready for any demands made upon us? We have always wanted to feel, and we now do feel, that we can supply promptly anything that is needed or desired for the building or repairing of any type of building—even the coal necessary to heat it when ready for occupancy.

A list of the materials carried as part of the regular stocks of this firm, reads like the index to a builder's catalogue. It comprises the basic materials of lumber, cement, steel, glass, plaster, roofing, (all kinds) nails, etc., and it also includes all that is new and desirable in modern ready-finished materials, such as Sheetrock, Cromar Oak Flooring, Wall Paper, Cedar Closet lining, Plate Glass, Sherwin Williams Paints and Varnishes, etc., etc., etc.

Our service begins with furnishing plans for the building. It continues until the foundations have been laid, the building erected, the interiors finished, and the supply of coal for winter is in the cellar.

It is important to consider carefully the plans and designs of your house before building. Not merely for utility, either. You MAY want to sell it some day. If the design is attractive, and the building is kept painted and repaired, it is always easily resold. But the house that is impractically designed, or is ugly in appearance, is a drug on the market no matter how good were the materials used in its construction.

Come in and talk over your building plans. We can assist you in every detail, even to financing it. If we do, we assure you a house that will bring you a feeling of personal comfort, satisfaction, pride, and value. "A thing of beauty and a joy forever.

THE CORNING BUILDING COMPANY

INSURE PARCEL POST PACKAGES

Painted Post Post Office Starts Campaign to Insure Mail

PAINTED POST, Aug. 23.—A campaign is being begun at the local post office to set forth to patrons of the office the advisability of insuring parcel post packages. When parcel post is insured the sender gets a receipt and if the parcel post fails to arrive or is damaged, is reimbursed by the Federal Government for the loss or damage. Parcel post mail may be insured up to $100. The fees are 3 cents up to 45 in value; 5 cents up to $25; 10 cents up to $50 and 25 cents up to $100.

Claims for damage or loss must be filed with the postmaster within six months from date of mailing. Provision is made for insuring parcel post that is fragile and perishable, including eggs. Insured parcel post may be sent by special delivery and a return receipt may be procured, if asked for at the time of mailing.

To Attend St. John's School

Allen Thomas, of West Water street, plans this fall to enter St. Johns Military academy at Manlius, N. Y.

Mrs. W. J. Breen Ill

Mrs. W. J. Breen and daughter, Marjory, of Charles street, plan to leave tomorrow for Scranton, Pa., where Miss Breen is to undergo an operation Monday morning at the Lackawanna hospital for the removal of her tonsils.

Buckley Family On Trip

Emery L. Bulkley and family, of Charles street, leave today for a motor camping trip to Canada and Thousand Islands.

Wallace Warner Ill

Wallace Warner is ill at the home of his daughter, Mrs. A. J. Berns, Hamilton and High streets. He is threatened with appendicitis.

Supply of Gubles Exhausted

The supply of "Facts for Motorists" secured by the local post office from the department of highways of Pennsylvania for local distribution lasted less than a day, so great was the demand for them.

Mrs. Hamilton Breaks Arm

Mrs. Anna Hamilton, of North Hamilton street, is laid up with a fracture of her left arm as a result yesterday. She was carrying an armful of wood and stumbled over a stick of wood. She was bruised considerably.

Enjoy Weiner Roast

The following young people, chaperoned by Mr. and Mrs. Harold C. Gibbons and William H. Louy, enjoyed a weiner roast at Hornby Wednesday evening: Misses Alice Gibbons, Dorothy Louy, Ruth Reed, Dorothy Warner, Genevieve Abbey, Bertha Jones and Ray Jimerson, Robert Reed, Stanley Wasson, Wilson W. Peet and Edward Louy.

Rev. Knox to Preach

The Rev. John Knox of the Presbyterian church will preach at the Methodist church, Sunday evening at 7:30 o'clock.

Painted Post Briefs

—Miss Madeline Martin of 114 High street and Miss Katherine Morley of Middletown are spending a few days in Ulysses, Pa.

—Miss Estene McCurdy of West Chemung street is spending several days with relatives and friends in Mills, Pa.

Painted Post Briefs

—Mrs. Mae Hoelzer, of Park place, is home from Chautauqua Lake, where she has been spending the summer.

—Mrs. Mary Wolcott and son, Harry, of East Water street, plan to leave Monday by automobile on a trip to Hartford, Conn.

—Mr. and Mrs. Ellsworth E. Mayo, of Steuben street are home from an auto tour of Northern New York and part of Canada.

—Mrs. Jennie M. Lovell of West Water street, is home from a visit to relatives in Bradford, Pa.

—Mr. and Mrs. W. H. Mose, of East High street, and Mr. and Mrs. Earl Swan, of Oakwood Drive, are on a motor trip to Knowlesville, N. Y.

—A. L. Loper has returned to Stonington, Conn., after installing a fire alarm system here.

—Miss Gladys Jones and Mr. Stevenson, of Cazenovia Seminary, have gone to Elmira to spend Sunday, after a brief visit at the home of the former aunt, Mrs. W. J. Breen, of Charles street.

CUSSIN' TOO MUCH FOR HATTER AT BATH FARM

Giving his reason for leaving the county home at Bath, as "too much cussin' and swearin," Walter Hatter, age 65, was sentenced to 60 days in Bath jail by Judge Wheeler in City Court this morning, when he was brought up on a charge of vagrancy.

Hatter, who is in destitute circumstances, has been committed to the county farm on two different occasions but has taken "French leave" on both instances. He was picked up here Thursday afternoon charged with being a vagrant.

PRESBYTERIAN PICNIC

The annual picnic of the Presbyterian Church and Sunday School will be held at Denison Park, Corning Tuesday. Cars will leave the church at 10:30 o'clock. Everyone should plan to attend.

None Under Eighteen Are Allowed to Drive Under Motor Statute

There seems to be a general misapprehension in regard to the new automobile law concerning the operation of cars by minors under 18 years of age.

According to a letter from the Aetna Casualty and Surety Company received recently by the local agent the law went into effect July 1 and absolutely prohibits the operation of an automobile by anyone under 18 years of age whether accompanied by the owner or chauffeur of the car or not.

Many people are under the impression that minor between the ages of 16 and 18 can operate a car when accompanied by an older person, and many others believe that the new law whatever it is does not go into effect until October 1. Both ideas are erroneous and owners of cars operated by persons under that age are liable in case of accident, and the drivers themselves can be arrested whether there is an accident or not.

The organization for the licensing of operators has not yet been completed and it will probably be some time before all the licenses can be granted but that has no bearing on the law which went into effect July 1.

SENATOR MAY BE CANDIDATE

Seymour Lowman, Elmira, Mentioned as Possibility for Lieutenant Gov.

Following the visit to this section Wednesday of Colonel William Hayward, of New York, who is prominently mentioned for nomination for governor on the Republican ticket this Fall, considerable talk has arisen coupling the name of Senator Seymour Lowman of Elmira with that of Colonel Hayward's, for the nomination of lieutenant governor.

"The situation regarding my berth as a candidate for lieutenant governor remains unchanged," Mr. Lowman is quoted as saying. "Nomination for that office will depend on who is selected for Governor. It simply is a matter of geographical distribution. Friends of Senator Lowman believe his nomination is assured if Colonel Hayward heads the ticket.

BUT FEW RESPOND TO BIDS TO CARD PARTY

Only a few people have reported to the members of the committee in charge of the bridge and bunco party, which is to be given at the Country Club Wednesday afternoon, August 27.

The people have been unusually slow in notifying the committee and unless more returns are made to either Mrs. J. W. Darrin, Mrs. Thomas J. Hart or Mrs. D. C. Thomas the party may be called off. To avoid this all who wish to attend are requested to call the above mentioned women before Monday noon so that the necessary arrangements can be completed. Only a small admission fee will be charged.

MARRIAGES

Simons-Barner

The marriage of Miss Gertrude Simons of Riverside and Harry E. Barner of East First street was celebrated at the parsonage of the North Baptist Church Thursday evening at 7 o'clock. The Rev. F. R. Hawley officiated.

The bride formerly attended Northside High School. Mr. Barner is an employee of the New York Central railroad. Mr. and Mrs. Barner left yesterday on a short wedding trip to Harrisburg, Pa.

AT THE LAKES

—Miss Margaret Batchelder of Ontario street is spending several days at the Curry cottage at Crystal Beach, Lake Keuka.

—Mrs. Charles Bostwick who is spending the summer at Snug Harbor, on Lake Keuka, visited friends in this city yesterday.

—Mr. and Mrs. Edward Phillips and son Edward, Jr., and Mr. and Mrs. L. G. Lund of Ontario street spent Thursday with friends at Lake Lamoka.

—Miss Gertrude Richardson of Pine street is spending a few days at the Richardson cottage at Crystal Beach, Lake Keuka.

—Willis Ford has returned to his home on Dodge avenue after spending a few days at Keuka Lake.

—Joseph Ruppert, Esmond Blair, Daniel Hunkerford, Harold Cullen, Robert Cole, all of this city, will attend the dance at Keuka Lake this evening.

—Mrs. Rose Littlefield of West Fifth street attended the dance at Rorick's Glen last evening.

AT THE PARK

TODAY

Large pavilion, Gregory reunion; small pavilion, Carlton reunion.

TOMORROW

Large and small pavilion, open.

ELKS' FROLIC IN SEPTEMBER

Corning Lodge Engages Company to Put on Home Talent Production

Announcement was made today that Corning Lodge of Elks would give a monster minstrel show under the name of the "Elks' Frolic," at the State Theatre on September 22, 23 and 24. Dr. John L. McNamara has been named business manager and the members of the committee to assist him will be announced later.

The Henry Miller Company of New York, which recently staged the huge Grotto show in Elmira, one of the biggest home talent successes ever held in Elmira, has been engaged to have charge of the local production.

Unusually interesting features are being planned for the show and the best of Corning talent will be secured to make the Frolic a big success.

STAFF ENJOYS MUSIC ON SAW

William F. Madden, Radio and Vaudeville Artist, Entertains at Leader

The Leader family was unexpectedly entertained this morning by William F. Madden, of Schenectady, well known radio and vaudeville artist who is spending his vacation with Mrs. Edward Welch of Curtis. Mr. Madden married Miss Anna Welch of Curtis many years ago and has many friends in Corning.

Mr. Madden who is an employe of the General Electric Company at Schenectady, is a former well known minstrel man. In early life he traveled with several minstrel companies, and played many times at the former Corning Opera House. He has done much entertaining at WGY, the electric company's radio station at Schenectady and is a vocalist of note.

Mr. Madden this morning gave a short concert at The Leader office playing opera and modern dance music, using as his instrument a three foot saw, which he played with an ordinary violin bow. Mr. Madden makes a specialty of novelty music often using oil cans, a broom and other articles from which he brings forth music.

PERSONALS

—Mr. and Mrs. Roscoe Peacock of North Cohocton, spent Friday in Corning.

—Mrs. Sarah Davis, Dr. and Mrs. W. C. Williamson of Williamsport, Pa., Mrs. E. S. Blackman and daughter, Lavinia of Tampa, Fla., and Mrs. Hester Davis, who are visiting at the home of Mr. and Mrs. A. F. Smith of Pine street, motored to Williamsport, Pa., today.

—John N. Church of Albany has returned home after a visit with his mother, Mrs. C. N. Church, 174 Sly avenue.

—Robert F. Merrick is in Philadelphia, Pa., on business.

—Miss Doris Kress of Pine street and Doris Barker of Hammond street visited friends in Elmira last evening.

PERSONALS

—Mrs. John Grant of Houtzdale, Pa., is visiting her sister, Mrs. William Martin of Columbia street.

—Mr. and Mrs. Bert Carr and daughter, Helen, of Columbia street, have returned after visiting relatives in Tioga.

—Miss Eleanor Allen of Chemung street and Miss Ruth Badgley of East First street, attended the dance at Rock Springs last evening.

—John Rosengrant of East Third street has returned from Crystal Beach, Canada, where he has been working during the summer months.

—The Misses Alice, Mae and Grace Waterbury, of East Fourth street are attending a reunion in Cuba.

—Mrs. Raymond Long and daughter, Leah, of Dodge avenue, spent Wednesday afternoon with friends in Elmira.

—The Rev. F. B. Collitt of Ontario street is spending a few days in Athens, Pa.

—Miss Minnie B. Stuart of East Pulteney street is on a business trip to New York city.

—Misses Frances and Sollie Himelfarb of Buffalo are visiting at the home of their grandmother, Mrs. Selma Goldburg of Dodge avenue.

—Mr. and Mrs. H. O. Jenkins and daughters, Cora and Ruth, and Mr. and Mrs. F. R. Smith of Laurel street are on a trip to Niagara Falls.

—Mr. and Mrs. Dewey Van Wie have returned to their home on Sycamore street after a motor trip to Morris and Blossburg, Pa.

—Mr. and Mrs. H. W. Goldburg of Bridge street, Mr. and Mrs. C. G. Palmer of West Pulteney street and Miss Pearl Goldburg of Dodge avenue have returned after visiting friends in Buffalo.

—Mr. and Mrs. Jack Collins and daughters, Virginia and Jean and son, Jack Jr., of Waterbury, Conn., were callers at the home of Mr. and Mrs. William Merrell of Sycamore street Wednesday while enroute to Morris, Pa.

—Mr. and Mrs. George Blank and family of West Pulteney street have returned after spending several days in Niagara Falls.

—Mrs. Cora Deates, Mrs. F. G. Yahn and Mrs. A. B. Johnson of this city, visited friends in Woodhull, Wednesday.

—Mrs. Arthur Milson has returned to her home in Erie, Pa., after visiting at the home of Mrs. M. Oldfield of Sycamore street. She was accompanied home by her daughter, Miss Andra Quick of Catasauqua.

—Miss Susie Jones is spending a few days in Philadelphia as the guest of friends.

—Fred A. Ellison has returned from New York where he visited his son Lieut. Henry Ellison.

—Mr. and Mrs. C. K. Wolcott and daughter, Frances and son, Robert of East Fourth street are attending a reunion at Cuba.

—Miss Marguerite Gernon of New York who has been visiting Miss Agnes Dowd of State street left yesterday to visit her mother, Mrs. Julia Gernon of Blossburg, Pa.

—Misses Agnes and Elizabeth Dowd of State street and Martha Best of Denison Parkway are on a motor trip to Jersey Shore and Williamsport, Pa.

—George Gerhart and son, Fred of College Point, L. I., are visiting at the home of George J. Gerhart of West Sixth street.

—Milton Pope and Carl Beebe of Painted Post attended the dance at Rock Springs last evening.

—Mrs. Frank McCormick and daughter, Madeline have returned to their home on Bridge street after spending some time with friends in St. Louis, Mo.

—Mr. and Mrs. J. W. Butcher of Beaver Dams were in Corning Friday to attend the Smith-VanOrder annual reunion.

—Mrs. C. O. Campbell of Columbia street is spending the week end with her mother in Williamsport, Pa.

—J. J. Rollins, general foreman of water supply for the New York Central, was in this city Friday, inspecting the new Fall Brook Association Club House.

—George Hamm of Chambers spent Friday in this city on business.

—Mrs. August Heffner and son of Rochester visited friends in this city while enroute to Wellsboro, Pa., to spend some time.

—Daniel VanDyke is spending the week end at his home in Nelson, Pa.

—Miss Daisy Howell of East Second street is spending some time at the home of her brother, Warner Howell of Cohoes.

—Miss Helen Kephart has returned to her home on Watauga avenue after spending three weeks at Lakeside.

—Mr. and Mrs. W. W. Long and daughters have returned to their home on Pearl street after spending two weeks in New York City and Rockaway Beach.

—Mr. and Mrs. Robert Kephart have returned to their home on Watauga avenue after spending a week at Lakeside.

—Mr. and Mrs. F. T. Cornish and son, James of 313 Sly avenue have returned home from New York and Albany. While in Albany, Mr. Cornish attended the Legislative meeting of the B. of L. F. E.

—Mr. and Mrs. Eugene Ury, of Port Allegany, Pa., Mr. and Mrs. Jacob Wise of Johnsonburg, Pa., and Henry Delches of St. Mary's Pa., were guests yesterday of Mr. and Mrs. Joseph Hornung.

—Mrs. C. L. Pattison, of Elkland, Pa., spent Friday in Corning.

—Manager C. J. Rose of the Princess Theatre is on a business trip to Oneonta, to confer with Frederick J. M. Schine, of the Schine Theatrical Corporation.

—Attorney Charles L. Crane and Samuel C. Erwin of Addison were in Corning Friday afternoon.

—George E. Beahan of Canton, Pa., formerly of Corning is spending the week end here.

—Mrs. Edgar Mandeville of Brooklyn is visiting at the home of Mr. and Mrs. Fred Byrne of Elm street, South Corning.

—Mrs. Syddie Rosebrook has returned to her home in Rochester after spending a few days as the guest of Mrs. Ray Regan of Walnut street.

—Miss Doris Kress of Pine street will leave this evening for a week's trip to Rochester and Buffalo.

—Miss Anna E. Shultz, of New York city, as a guest of Mr. and Mrs. A. F. Smith of Pine street.

—Mark B. Redfield of Elmira, spent Friday in Corning.

—Mr. and Mrs. George H. Richardson of East Second street are visiting in Harrison Valley, Pa.

—Dr. and Mrs. Harley W. Lawrence are spending the week end with friends in Hornell.

—Mr. and Mrs. Bert Carr and daughter, Helen of Columbia street, have returned from a visit in Tioga, Pa.

MISS HOFFM[illegible] TO GIVE [illegible]

Erie, Pa., Young Wom[illegible] Heard at Baptist Ch[illegible] Service

An exceptionally fine [illegible] program has been prepared [illegible] morning service at the Fir[illegible] Baptist Church next Sunday, [illegible] a vocal number by Miss [illegible] Hoffman, of Erie, Pa. Mis[illegible] man is the guest of Mrs. [illegible] Blunt of Townsend avenue. [illegible] she is spending her vacation.

Miss Hoffman is a gradu[illegible] the Erie Conservatory of [illegible] and has a soprano voice of [illegible] ing quality. Her renditio[illegible] "How Lovely Are Thy Dwe[illegible] by Harker, at the First [illegible] Church last Sunday was very [illegible] received and all who hear[illegible] charming singer were [illegible] their praises.

R. Nichols Murphy, who [illegible] charge of the music at the [illegible] Baptist Church has planned [illegible] mixed quartet for the m[illegible] service.

NO PLANS AS YET FOR GIVING OUT LIC[illegible]

Although the Corning Aut[illegible] has received a supply of [illegible] tion blanks for the distribut[illegible] automobile operators' lice[illegible] plans have been made as y[illegible] giving these out.

These blanks when issu[illegible] quire an official stamp, giv[illegible] serial number and date [illegible] ance and the stamp has not [illegible] rived at the local office. [illegible] Baptist Church has planned [illegible] mixed quartet for the m[illegible] service.

NO PLANS AS YET FOR GIVING OUT LIC[illegible]

Although the Corning Aut[illegible] has received a supply of [illegible] tion blanks for the distribut[illegible] automobile operators' lice[illegible] plans have been made as y[illegible] giving these out.

These blanks when issu[illegible] quire an official stamp, giv[illegible] serial number and date [illegible] ance and the stamp has not [illegible] rived at the local office. [illegible] stamp should arrive from [illegible] by Monday, the issuance [illegible] blanks would be started [illegible] ately. The county clerk's [illegible] will begin to issue blanks on [illegible] day morning.

ENGAGED TO TEACH

Miss Celia Hornung, daug[illegible] Mr. and Mrs. Joseph Horn[illegible] returned from New York [illegible] she has been attending [illegible] school at Columbia Uni[illegible] Miss Hornung will teach the [illegible] ing year at Long Beach, [illegible] Island.

GUESTS IN CORNING

Attorney David Cohen [illegible] and daughter of New York [illegible] are spending a two weeks' [illegible] here as guests of Mr. and [illegible] Baptist Church has planned [illegible] mixed quartet for the m[illegible] service. Attorney Cohen is c[illegible] ed with the law office of [illegible] Hedges in New York.

TOO LATE TO CLASSIFY

Leader Want Ads

Lost . . . . . .

LOST—Pair dark rimmed [illegible] in blue case, between Ha[illegible] and Lamb's Drug Store [illegible] please leave at 276 Bridge St.

The Miss Howell School BATH

Intensive Individual Instruction

Commercial, Secretarial and Law Courses

Enrollment Any Day Exc[illegible] Saturday

TONIGHT—YOU'LL LIKE THIS PICTURE

WM. S. HART —IN— "SINGER JIM McKEE"

Monty Banks in "The Covered Schooner" | Late News

.Liberty. Theater

The Pick of the Pictures

SUNDAY—MONDAY—TUESDAY

ADOLPH ZUKOR AND JESSE L. LASKY PRESENT

"THE HUMMING BIRD" in A SIDNEY OLCOTT PRODUCTION

Here's Gloria Swanson in her first dual role. As a Fre[illegible] vixen who masquerades in boy's clothes and has all F[illegible] gasping at her lawless exploits.

Educational Comedy "HOLD YOUR HORES"

LATE NEWS

Phone 420

Ask for Want Ad. Dept.

The Classified Market

Practically every material want appears on this page at one time or another—If you don't see what you want, telephone 420 and ask through these columns for the article or the service you want to buy or to sell. Copy must be in office by 11:30 A. M.

Wants and Services Indexed for Quick Reference

CLASSIFIED ADVERTISING RATES AND REGULATIONS

CASH—Up to 24 words inclusive 25c; additional charge 15c, additional to each subsequent consecutive insertions up to 24 words inclusive minimum charge 25c; additional words 1c each.

CONTRACT RATES—Daily minimum line rates will be given upon application.

TELEPHONE 420—As an accommodation ads will be accepted over telephone and must be paid immediately upon presentation of bill.

CLASSIFICATIONS—The following headings are indexed and numbered for quick reference.

PUBLIC NOTICES
Funeral Directors 1
Lost 5
Found 6
Announcements 7
Social Notices 4
Personals 8
Card of Thanks 9
Miscellaneous

BUSINESS SERVICE
Business Services 10
Dyeing and Cleaning 12
Auto Storage 13
Auto Painting 14
Repair Service 15
Laundry 16
Miscellaneous Services

EMPLOYMENT
Male Help Wanted 20
Female Help Wanted 21
Agents and Salesmen 23
Situation Wanted 24
Female Help Wanted

FOR SALE
Automobiles for Sale 26
Automobile Service 27
Bicycles for Sale 28
Miscellaneous for sale 29
Musical Instruments 30
Poultry Stock for Sale 31
Cows and Farm 32
Horses, Animals and Birds 33
Coal, Wood and Feed 34
Farming Material 35
Farm Specials 36
Household Goods 37

RENTALS
Rooms for rent 38
Hotels-Restaurants 39
Houses for Rent 40
Apartments for Rent 41
Lake Cottages for Rent 42
Farms for Rent 43
Business Rooms for Rent 44

REAL ESTATE
Lake Cottages for Sale 47
Farms for Sale 48
Lots for Sale 49
Business Property for Sale 50
Farms and Lands for Sale 51
Business Opportunities 52
Real Estate Wanted 53
Real Estate For Sale 55

Funeral Directors 1

WM. B. GORTON
FUNERAL DIRECTOR
Private Ambulance Service
Phone 24 Res. 205

HANRAHAN BROTHERS
FUNERAL DIRECTORS
Lady Assistant
E. Pulteney St. Phone 1248

Announcements 3

SPECIAL ATTENTION to the fact that right now is the best time for that monument or head stone. See our big display. Davis Monument Works, 121 West Market. 20-31

Social Notices 4

IF YOU wish a perfect fitting Truss—guaranteed to hold the rupture. Take advantage of 20 years experience in Truss fitting. Holmes Pharmacy.

RUPTURE and best eye glasses can be obtained on weekly payments. Eyes tested with the auto-refractometer at A. R. Holmes' Pharmacy.

EYES tested, glasses fitted every day except Monday. Phone 1251. J. H. Harrington, optometrist, 245 Decatur street, Corning.

WHEN you think of Coats, Dresses or Millinery, think of the store Progressive Style and Service supreme. Seif's Specialty Shop, Inc., 11 East Market St.

CARD OF THANKS
We wish to thank all our neighbors and friends for their many kind acts of sympathy during our recent in the loss of our beloved son and brother, for the beautiful floral offerings and the cars donated. Mr. & Mrs. Albert J. Smith and family.

NAME TAPES, woven markers for clothing. Indelible, essential for girls and boys who go away to school. Sixty names or full name, one dollar. The Rockwell Co.

We cannot always go when and where we would but our photographs can. Corning Art Studio, 12 East Market Street.

GREENBACK is the name applied to the legal tender notes issued under act of 1862, and so called on account of the color of the notes on the reverse side.

Lost 5

AUG. 21, an ash tray and table cover were taken from the porch of the residence at 158 East Second St. The person or persons who took same will avoid trouble by returning to above address.

Wanted to Buy 7

WANTED to buy, good delivery horse, not over ten years old. Weight about 1100 pounds. Quote price. Write E. W. care of Evening Leader.

WE BUY good used furniture. What have you? Phone 1106 W. Harry A. Miller, 138 East Market St.

Transfers and Storage 12

GENERAL TRUCKING
Local and long distance moving. Trucking of all kinds.
J. J. BARBARA, Phone 130-W

Repair Service 14

UP-TO-DATE MACHINE SHOP
All kinds of machine parts and general repairing wanted. Rear 21 East Second St. Phone 215 W.
Chowning Regulator Corporation

You don't need a new roof. Just coat the old surface with artaplastic roofing and waterproofing liquid. Asphalt intermixed with genuine Canadian asbestos. Positively no tar.
Agent, J. J. QUINN, 82 West First St. City

FRED MOORE
29 W. William St., Corning.
Sharpens your lawn mower with an automatic power machine same as they are sharpened in factory.

WHY PAY MORE?
Main Springs Best Quality made expressly for all high grade watches. Elgin, Waltham, Illinois, Hampden-Balls, Hamilton, etc., $1.00.
Watches cleaned clean $1.00
Watch Glasses all sizes $.25.
ROBINSON,
Open Evenings 87 E. Market

Female Help Wanted 20

YOUNG woman for general housework. Must have references. Good opportunity for steady position. Address R-18, care Leader.

GIRL wanted for general housework. No upstairs work. Also a nurse girl wanted but under 12. References required. Good wages. Inquire Mrs. W. S. McCarty, 65 East Fourth street, Phone 1146.

WHETHER or not ashes are good for soil depends entirely upon the soil. If the soil is already clay, it is preferable to use ashes on it. The ashes should be shifted of all clinker, spread about 2 inches and spaded into the soil 8 inches deep. There is no fertilizing value in wood ashes, but it lightens the soil.

CHAMBERMAID wanted. Inquire at Dickinson House.

WANTED—Middle aged woman for general housework. Steady employment for the right person. Write Rufus Reed, Campbell, N. Y.

WANTED—Women to paint lamp shades for us at home. Easy, pleasant work. Whole or part time. Address Silvert Company, 2429, Ft. Wayne, Indiana.

CAN YOU EMBROIDER? Women wanted to embroider linens for us at home during spare time. Information upon request. Belfast Company, Dept. 72, Huntington, Ind.

WANTED—Woman to help with housekeeping and housecleaning; electric washing machine, small family. Call at 8 Chemung St.

YOUNG LADY for children's department of large retail shoe store. Inquire Leader office. Z-26, care of The Leader.

Leader Want Ads Pay.

To Pull Extra Cash Your Way

Form the profitable habit of selling the things you have and don't use immediately after their usefulness to you passes.

Do it through the classified Section of The Evening Leader.

35 cents for the first insertion and 25 cents for each succeeding insertion

Male Help Wanted 21

A LEADING manufacturer of strictly high-grade typewriter ribbons and carbon papers desires a representative, man or woman, or stationary dealer with sufficient general knowledge of typewriter and office requirements to sell its products to the consumer direct. A liberal, permanent arrangement and every possible assistance will be given the above qualifications are acceptable. Box 703, Rochester, N. Y.

WANTED—A man to help in bake shop. One who has had some experience. Skelsey's Bake Shop, 246 Sly Ave.

WANTED—To get in touch with live wire director of getting into garage business, good location either as sole owner or partner. Write to Box Y, Painted Post, N. Y.

WANTED—Three neat appearing men between 23 and 40 representing National Concern. Certified and vicinity, willing worker, good chance for advancement. Men with cars preferred. Write E. C. Stoddard, 184 East Ave., Rochester, N. Y.

MANAGERS WANTED
An established concern has an opportunity for reputable man to manage a retail store in Corning. Good salary with bonus on sales and excellent chance for advancement. Stores will be beautifully equipped, and goods well advertised. Party must be able to make investment and be well known in community. High class business. Address letter only to
LOCK DRAWER 199, OWEGO, TIOGA COUNTY, N. Y.

MAN to work on farm. John McCarty, Corning, R. D. 5.

Male or Female Help 22

WANTED—Young men and women for high class stage and movie acts. Good voices and those having musical and acting ability preferred. Give age, weight, height and general description. Send photograph and reply to Box Y-23, care of Leader.

EXPERIENCED short order cook wanted. Man or woman. Inquire Casale Hotel.

Agents and Salesmen 23

AGENTS! $15 cash for 3 days spare time work. If you can sell anything you can sell our All-Wool $40 Suits and Overcoats for $23.75. Also boys' suits $11.75. Make $90 week steady. Big sample outfit FREE. No Deposit, no waiting. John G. Tomsworth & Sons, Dept. 520-1531 W. Congress St., Chicago.

Agents and Salesmen 23

AGENTS—Write For Free Samples. Sell Madison "Better-Made" Shirts for large Manufacturer direct to wearer. No capital or experience required. Many earn $100 weekly and bonus. MADISON MILLS, 565 Broadway, New York.

Automobiles for Sale 26

HAYNES touring car for sale, completely overhauled and painted this summer. All accessories. Two brand new tires, four good used tires. Good bargain. No reasonable offer refused. Inquire 143 East Second street. Phone 408 M.

BRAND new Ford coupe, never driven. This quick sale, cash cheap. Address J. O. Pattison, Elkland, Pa.

Automobiles for Sale 26

BUICK 4 roadster, 1920, new paint, good tires, in fine mechanical condition. $150 down, balance monthly. Corning Buick Co., Phone 216.

THREE used cars in A-1 condition. Price right for quick sale.
6-44 Paige Touring Car.
Jewett Sport Model 1923
Ford Coupe.
QUICK & HOLIDAY

FOR SALE—Cheap 1923 Cleveland roadster. Good condition. Calvin Street, South Corning. Inquire Williams Hardware Store.

Buy now! The only three speed touring car selling for less than $500.00, f.o.b.
THE OVERLAND AGENCY
137 E. Market St.

LATE Model Dodge Touring Car. Driven less than 12,000 miles. A finish in good shape, 4 tires. A bargain for quick sale. Inquire 258 Olive St., Painted Post.

THREE GOODS USED FORD TOURING CARS, IN RUNNING CONDITION, AT $25.00 EACH. TEW MOTOR SALES, INC., 70 W. MARKET ST.

Automobile Service 27

DON'T be shocked! Use Gabriel Snubbers, at our service station or any dealer's. Hagberg's Service Station, 252 East Market St.

BARNES' RADIO SHOP
47 Bridge St.
Get prices on a battery for your car. All makes repaired and recharged.

Try Leader Want Ads.

Automobile Service 27

DOC'S GARAGE
Open day and night. Storage, washing, oils and gas. I buy and sell second hand cars and parts of all makes. Phone 1276. 80-88 Chemung St.

Miscellaneous for Sale 29

MAHOGANY Davenport table like new. Will sell reasonable or will exchange for end table. For particulars address P. F., care of Leader.

REFRIGERATOR for sale, 100 lb capacity. Write Box 227 care of Leader.

Miscellaneous for Sale 29

NEW Latest Model Remington typewriter for sale at a bargain. Kept but few days. Great chance for office or college student. 158 East Second.

FOR SALE—Cucumbers for pickling. Small large and medium. Write Ethel White, Dundee, N. Y. Phone 2562.

FOR SALE—Ivory baby carriage. In good condition. Phone 525 J or inquire 107 East Second street.

MAPS for sale of Corning City and Steuben County, New York and Tioga County, Pa. Enquire or write The Leader Office. Price 15 cents for extra for postage.

COMPUTING scales for sale. First class condition. Only used short time. Inquire C. E. Bailey, Gang Mills.

VICTROLA, first class condition, very artistic design. Used only short time. Also 30 records. Will sell cheap for cash. Address V. E. care of Leader.

GOOD DIRT, free for hauling. Inquire 123 West First St.

FOR SALE—Kindergarten chairs and furnishings at 259 Pine St.

WANTED—Everyone to know The largest Coat and Dress Store in Corning where Style and Economy meet. Seif's Specialty Stores, Inc., 11 East Market St.

Live Stock for Sale 31

FOR SALE—Horse, wagon and harness cheap. Would exchange for cow. Inquire of J. Shufelt, Campbell, N. Y.

FOR SALE—Black and white Shetland Mare. Well broke to ride and drive. Also pony cart and harness. F. J. Lewis, Savona, N. Y.

Coal, Wood and Feed 34

WOOD—Dry, pine and oak wood, R. L. Barnard, Market and Columbia Sts. Phone 352-W. or 848.

Household Goods 37

FURNITURE for sale, including parlor, dining room, bed room and kitchen bargains. Phone 162 W. 11 Bridge St.

STOP! LOOK! LISTEN!
For bargains in good used furniture. Phone 1075-W.
SHADDOCK'S, 161 E. MARKET

Rooms for Rent 38

FOR RENT—Two large cool downstairs rooms; completely furnished for light housekeeping. Porch, private entrance and all convenience. References required. 172 Pine St.

ONE room on hillside district, three blocks from business section, furnished expressly for gentleman. Private family. References required. Write B-24, care of Evening Leader.

THREE unfurnished rooms, telephone, gas, electricity, bath, centrally located, references required. Write Box A-4, care Evening Leader.

FOUR room flat furnished complete. Gas, electricity. Private entrance. Phone 223W. 157 Bridge St.

Rooms for Rent 38

FOR RENT—Furnished rooms for light housekeeping, with all conveniences. 55 West Pulteney St.

BOARDERS WANTED

BOARD and room for gentleman in private family. Write A. B., care Leader.

THREE rooms, ground floor, furnished for light housekeeping. Large porch, private entrance. All conveniences. Also place for car. Phone 1216. 16 Jennings street.

Houses for Rent 40

SEVEN room house on West First street. Inquire 165 West First street.

A SIX room house for rent, at 125 Walnut street.

Apartments for Rent 41

UPPER four room flat for rent, all modern conveniences. Phone 249 or inquire 254 Watsons Ave.

LOWER flat for rent, at 243 East Ls Market street. Reasonable rent. Inquire H. Barth, 111 Myrtle St.

FOR RENT—Upstairs apartment. Four rooms. Modern conveniences. Rent $12.00. 45 W. Fifth St.

APARTMENT for rent with light and heat. Write I-20, care of Evening Leader.

TO RENT—3 or 4 room apartment, central, Northside, with all improvements and garage. Inquire Pierce's, 76 W. Market St.

Lake Cottages for Rent 42

SIX room cottage for rent at Keuka August 23rd. A. A. Stevens, 52 Gorton St. Phone 756 R.

Wanted to Rent 46

WANTED—House with six rooms. Must be modern. No children. Will give and exchange references. Address B-24, care of Leader.

WANTED—Small house, with about 4 rooms; on Southside. No children. Address D-2, care of Evening Leader.

Houses for Sale 48

For Sale—House in Monterey with half acre of land. $600 on easy terms. N. S. Vastbinder.

COSTILLO Tannery Houses for sale. Double boarded double house; seven rooms. Price $750 to $900 each. Low freight. If interested come to Costillo Tannery or address Costillo, Potter Co., Pa.

Lots for Sale 49

THREE good building lots on Pine street. Inquire 124 W. William St.

Business Property 50

W. McNAMARA ROODY
REAL ESTATE AND FARM LANDS
Financial assistance.
146 East Pulteney. Phone 1122-R.

Farms and Lands 51

FOR SALE—Five acres of fine, productive land, one mile from Painted Post. State road. Reasonable for cash. Write or call L. B. Johnson, 259 Delaware Ave., Painted Post.

Real Estate for Sale 55

THE largest river in Japan is the Yukiyo. It empties its flows into the Sea of Japan after a course of 275 miles.

REAL estate, city property, for sale in all sections. Inspection arranged. Assistance rendered in financing. All deals confidential. **M. DAVIDSON, Rogers Block.**

Leader Bedtime Story

UNCLE WIGGILY
By HOWARD R. GARIS
Copyright 1923 For The Leader by McClure Syndicate

UNCLE WIGGILY AND THE STICK SAND

"Please take me down to the beach and help me make sand pies, Uncle Wiggily!" begged Baby Bunty one morning. The little orphan rabbit girl was whining for a time, with the bunny gentleman at his seashore driftwood bungalow.

"All right, Bunty; just as soon as I get the paper. Then I can read in the shade of the seaweed bush while you play," said Mr. Longears, with a jolly pinkish of his twink nose.

"Oh, aren't you going to play with me?" exclaimed Baby Bunty, looking sort of disappointed like and sad. "I want you to chase me and play tag and let me tickle you with a clam shell, and all things like that."

"Now, see here, Baby Bunty!" cried Nurse Jane Fuzzy Wuzzy, shaking the end of her tail at the little rabbit girl, "Uncle Wiggily is very kind to you as it is, taking you to the beach. You must let him read his paper in peace and play by yourself making sand pies."

"Oh, all right—I will," promised Bunty. She was always very sweet and good when Nurse Jane spoke to her that way. So down on the beach went the rabbit gentleman and little bunny girl. And while Bunty played on the shore, Uncle Wiggily read his paper, sitting on a pile of seaweed.

All of a sudden the bunny uncle felt some one pulling his coat tails, and a voice shouted:

"You shouldn't let that little rabbit girl play down on the sand like that! Look at her!"

It was a kind old Sea Robin—a queer sort of a fish—who had spoken. Uncle Wiggily looked at the Sea Robin and then down the beach, where, a little way off, Baby Bunty was playing by herself.

"Why shouldn't I let Bunty play there?" asked Uncle Wiggily. "She is doing no harm, that I see."

"No, but she is in danger," said the Sea Robin. "There are stick sands where she is playing."

"Stick sands!" cried Uncle Wiggily. "What are they?"

"Well, sometimes they are called quicksands," answered the Sea Robin. "They are sand with water under them, and if you once get caught in them it is hard to get out. They hold you like glue. That's why I call them stick sands. There! Look! Baby Bunty is caught!"

Just as the Sea Robin spoke, Uncle Wiggily looked and saw Baby Bunty raise her paws in the air, and she cried:

"Oh, I'm caught! I'm stuck in the stick sands! Help me, Uncle Wiggily!"

The rabbit gentleman and the Sea Robin rushed to the stick sands, and, throwing Baby Bunty a rope made of twisted seaweed, they pulled her out, after some hard work. For Uncle Wiggily and the Sea Robin would not have dared to step on the sands themselves, or they would have been caught. That's why they used a rope.

"I didn't know there were sticky sands there," said Bunty, when she was safe on the solid beach.

"Nor did I," said Uncle Wiggily, "or I would have watched you so you didn't play there. Next time we'll be more careful."

And as Bunty was thanking the Sea Robin for having helped her the sly old Walrus hobbed up out of the ocean and tried to catch the rabbit gentleman. But Bunty threw sand in his eyes and the Walrus cried: "Oh, fiddle-sticks!" and back into the sea he flopped.

"I'm having a lovely time!" laughed Bunty as she made a clam shell bed for her rag doll. And if the bicycle doesn't turn upside down when the Jumping Jack is giving his twin sister a ride on the rear wheel, I shall next tell you about Uncle Wiggily and the jelly beans.

MARRIAGE SCALES
By MILDRED BARBOUR
Copyright 1924 for The Evening Leader

DISMISSAL

Doris had come home from the pageant headquarters. She had not gone at all as she observed of the choruses, lest she meet Craig Cullam. As it was, she had started nervously at every opening of the door, fearing that it was he, that she would be face to face with him again for the first time since that moment when they had parted company at Three Oaks and discovered him with Mariana in his arms.

It had been a hot tiring afternoon with Isobel frankly curious beside her. Isobel had wondered openly why Doris failed to attend the chorus rehearsal. She hinted broadly at a lovers' quarrel. Doris was too weary and heartsick to resist her.

Once in her own cool bedroom with a vagrant breeze stirring the crisp curtains at the opened window, she cast aside all pretences.

She had a cool, refreshing tub, slipped into a negligee, and flung herself on the couch for an hour's rest before dinner.

It was there that Blanche brought the card of Craig Cullam's card.

For a moment Doris stared at it blankly. The rich color flooded her cheeks and receded, leaving her almost pale.

That he dared to come, after all she knew!

"Will you tell Mr. Cullam that I am not at home to callers this afternoon," she was surprised at her own level tone.

When Blanche had gone with the message, she raised herself on one elbow and listened breathlessly. Her heart beat sufficiently, she could scarcely hear for the pounding of the blood in her ears.

There came the murmur of Blanche's voice. A reply from Cullam.

The sound of that beloved voice sent a stab of pain through her.

She heard Cullam's footsteps going slowly down her tiny hallway. The very green flutter. They were going out of her life forever!

She strangled a sob and her hand clutched her throat to keep herself from calling him back.

The door closed behind him!

To Doris, it meant the closing of the door upon the one great love of her life. She knew as well as if she had been permitted a glimpse into the Book of Fate, that, for her, there would never be another.

When Blanche returned to announce dinner, she was still lying on the couch, but there was nothing in her serene gaze, her welcoming smile, to indicate that she had gone through an hour of torment.

Her heart had been the battleground between love and pride. Pride had won. And though she could not have gone through greater agony if she had torn out her heart from her breast and twisted it in her two hands, the peace of inevitable triumph was on her lips.

Dick Jervis called that evening. He brought a great basket of flowers.

"Saw that darn chatterbox at your office!—what do you call her—Isobel?—and she said you were under the weather. What's the matter? Too much housepartying?"

Doris buried her face in the fragrant blossoms.

"Just tired. Too much pageant."

"When will you ever learn to have sense?" he asked irritably. "Why don't you stop working for a lot of outcasts who don't thank you for your interference? I tell you it's foolish business! This alley trash likes being dirty, it likes getting drunk on Saturday nights, and beating its wives and children—the wives expect it, think their husbands don't love them if they don't blacken their eyes!"

"But how about the children?" murmured Doris listlessly. "They don't like being beaten. Babies don't like to die for lack of proper milk and ordinary hygiene."

"Stuff!" You women who howl about the ill treatment of children don't know what a child needs anyway. None of the old hens who babble about this charity stuff have ever had children of their own. But every one of them has to run in and tell some mother who's already raised a dozen, how it should be done."

"Let's talk about it, Dicky," said Doris wearily. "We'll never agree."

He laughed.

"Some day, you'll have to admit I'm right. I was right about Craig Cullam, you know. Wasn't I?"

"Let's not discuss him either."

"Confound you, Doris! Must you always treat me like a bad little kid who has to be disciplined?"

"I'm afraid so, Dicky," she admitted. "Surely you can see how opposite our natures are in everything."

With a swiftness that took her unaware, he was kneeling beside her, had both her hands in his.

"I don't care! You can say black is white, if you want to, and I'll agree. If you'll only marry me Doris. I've loved you all my life. I'll never love another woman. Make me happy. I'll be miserable in my dying day, if you won't be my wife."

SUNDERLINVILLE

Sunderlinville News.

SUNDERLINVILLE, Pa., Aug. 23.—Ira Covill is in Allegheny County, installing acetylene lighting plants.—Mr. and Mrs. Robert Hancock of Hector were in town Thursday.—Mr. and Mrs. Ira Covill and Mrs. Gertrude Putman, were in Galeton Monday.—Emmet Burley of Westfield, purchased a fine pair of horses of Ira Covill Monday, consideration $200.—Mr. and Mrs. Eugene Johnson, Mr. and Mrs. Edd Johnson, Mrs. Bert Leach, Charles Johnson, Mrs. Jane Mrs. Walter Hancock, Jake Glove and mother Carrie Campbell, were called to Greenwood to attend the funeral of Mrs. Myra Updike.

ROCHESTER — Shot through the pit of the stomach by an unidentified assailant, carried in an automobile and left at the doorstep of his home, 59 Frankfort street, Michael Angelo, 22, is in the General hospital with chances of his recovery said to be doubtful.

Try Leader Want Ads.

For Sale
Maxwell Sport Touring Car
1924 Model
Purcell Motor Co. Inc.

Home Afforded
Here is a proposal, which knocks out completely the question of affording to own a home.
Double house at Painted Post, six rooms, bath and electric lights on each side. Large lot, at only $3,600. Rental of one side almost pays cost. Owner is willing to finance difference between a first mortgage and cost for a dependable buyer. The principal question is: "Can you afford to let this chance slip?"
PAYNE, CHATFIELD & McCRAY, INC.
Loan Association Bldg., Phone 662-R
"Insure With Us, and Be Sure"

THE GUMPS—HIS MASTER'S VOICE

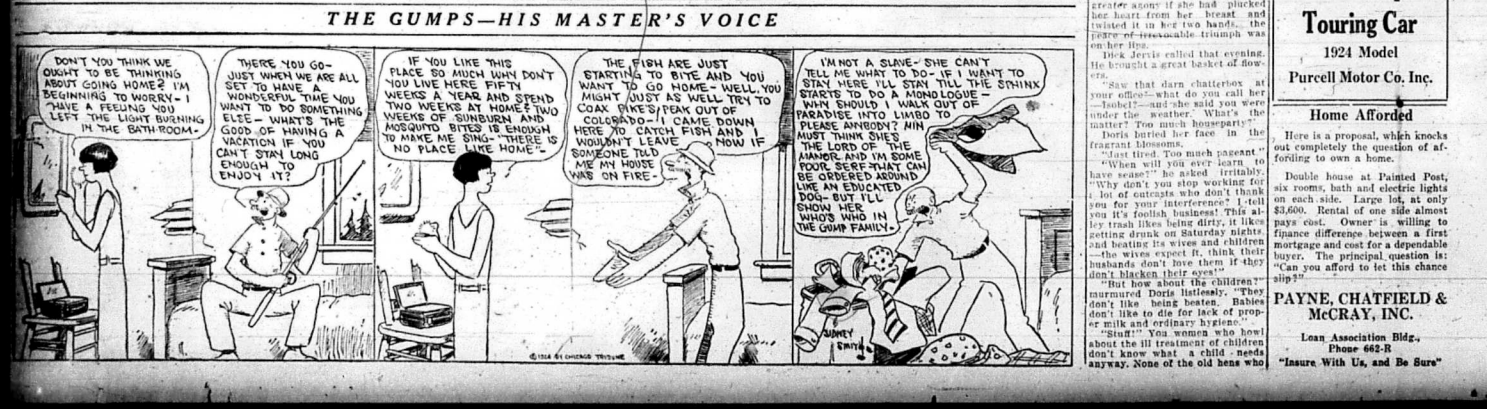

$500 DIAMOND RING FOUND IN WATER PAIL

SYRACUSE, Aug. 23—Mrs. W. F. Collins, 247 Coolidge avenue, lost a valuable diamond ring in her home yesterday, one present-ed to her less than a week ago, and while police were investigating, Mr. Collins found the gem in the bottom of a water-filled receptacle on the back porch. It is valued at $300.

A woman worker at the Collins residence, hired yesterday morning through a Syracuse employment agency, was taken to headquarters by Detective Hayden and questioned. She was directed to leave the offices of Mr. Cadin at 9 o'clock this morning.

CAMERON

CAMERON, Aug. 23.—Mrs. Ferer and Miss Mary Lyle were in Corning Monday.—The new cement walk built from the church to the Bath road was finished last week.—Mr. and Mrs. E. A. Moore, Mr. and Mrs. John Haininen, Jr., and Mr. and Mrs. Ira Ferguson and daughter, Nellie attended the Odd Fellows' picnic at Lake Salubria Tuesday.—Mrs. Mary Gibbs of Hornell was in town last week.—Ralph Rigby and F. H. Smith were at Willard Thursday.—Two cars on a fast freight eastbound were derailed between the crossing and pump station recently. The loss is estimated at $1,000.

The missionary meeting held at the home of Mrs. Melvin Stewart August 13 was largely attended.—The funeral of Mrs. Irene Koon was held at the home of her parents, Mr. and Mrs. Luzern Koon, Saturday at 11 a. m. The services were conducted by the Rev. W. Pero. Interment was made in Town Line cemetery.—Mrs. George Stuart was in Hornell Tuesday and returned home with a girl from the children's home there for a few weeks.—Miss Eva Haininen spent several days last week with friends at Canisteo.

Mr. and Mrs. E. A. Roberts were in Addison on business Wednesday.—Mr. and Mrs. H. E. White were in Addison Wednesday.—Mrs. Susan Green visited Friends at Dansville Thursday and Friday.—The supper at the hall Friday night was a success and $12 was realized.—Mrs. Lucille Miller of Hornell spent several days with her aunt, Mrs. William L. Smyth recently.—Mrs. Sarah Jackson was called to Hornell Sunday where her grandson, Gordon Wood, was operated on for the removal of tonsils and adenoids.—Mr. and Mrs. John Haininen, Sr., and Mrs. Pearl Conklin attended the Travis reunion at the home of Wayne Shelly on Tolbert Creek Thursday.—Miss Lorena King of, Adrian spent Friday and Saturday with Miss Leonie Ireland.

Mr. and Mrs. A. J. Green, sons, Jack and Dexter and daughter, Eunice of Thompsonville, Conn., and Mr. and Mrs. George W. Green and sons, Junior and Douglas and daughter, Helen of Bath were guests of their aunt, Mrs. Susan Green Saturday. Mrs. Green and Franklin Stevens accompanied them to Goodhue and visited Mr. and Mrs. Norman S. Green.—The remains of the youngest son of Mr. and Mrs. Roy Wood of Lanctster, Pa., were brought to Town Line cemetery Sunday morning for burial. The child was killed by an automobile Thursday. Mr. and Mrs. Wood are former residents of this place. The Rev. W. C. Pero conducted the services at the grave.—The Rev. W. C. Pero and family attended the Hedgeville Sunday School picnic Thursday at Watkins Glen.

The dance held at the new store of N. Travis Friday night was well attended and a general good time was enjoyed. There will be another dance at the same place Friday evening, August 22.—Mr. and Mrs. Claude Wallace, daughter, Alice, Mr. and Mrs. John Arnold and son, Abe Russell of Hornell, Mr. and Mrs. Samuel Hallett, sons, Walter and Ira of Adrian and N. E. Ireland and daughter, Lennie of Cameron motored to Goodhue Lake and Denison Park Sunday.—Franklin Stevens spent Sunday at Watkins Glen.—The Ladies' Aid Society met at the home of Mrs. George Stewart Wednesday.—Dr. and Mrs. Ferer and granddaughter spent Saturday at Hornell.

Buick Bodies and Buick Chassis are designed as a single unit. That is why Buick cars are so roomy and comfortable. F-15-4A

Corning Buick Co.
80 PINE ST. PHONE 500

When better automobiles are built, Buick will build them

Automobile Directory

Automobiles and Accessories—They're All Listed Here

Automobile Wrecking
Used Cars And Parts Bought and Sold
C. W. Fulkerson
Park Ave. Below Hope Cemetery

Ralph E. Young
CHEVROLET PARTS AND SERVICE
132 West Tioga Ave.

Hudson — Essex
DANIEL STIMSON
32 Bridge St.

8 Hour Battery Charging
Banker Motor Co.
8 BRIDGE ST.

Ford - Fordson - Lincoln
TEW MOTOR SALES & SERVICE CORP.
70 West Market St.

Automobile Service and Repairing
PAUL M. GREEN
351 Pulteney Street.

STUDEBAKER
W. J. MORROW
Market and Chemung Sts

BUICK
CORNING BUICK CO.
80 Pine St.

CHANDLER, CLEVELAND MARMON, MAXWELL, CHALMERS
PURCELL MOTOR CO., Inc.
201 East Market St.

Paige—Jewett—Gray White Truck
QUICK & HOLIDAY
105 East Market St.

PIERCE-ARROW PACKARD COLE REO
WOLCOTT MOTOR CO.
Wall and Market Sts.

CHEVROLET OLDSMOBILE
SEHRING & RUNNER
135 West Market St.

DAYTON TIRES
(Low Pressure)
Vulcanizing—Corning's largest and best equipped tire shop.
C. J. PIERCE
76 West Market Street

NASH CARS
Best Storage Facilities in the City—Assessories and Repair Work
GEORGE M. STUART
113 Chestnut St. Phone 1341

WESTINGHOUSE BATTERIES
P. W. FIELD
42 BRIDGE ST.

LARABEE TRUCKS
LINCOLN & McKEOWN
130 East Market St.

DODGE BROTHERS
SMART & DEVENPORT
152 East Market St.

OVERLAND AND INTERNATIONAL TRUCKS
WILLYS-KNIGHT CARS
C. E. BOWER & SON
135-137 East Market Street

MOON CAR AGENCY
SPARLING BROS.
114 Chestnut St. Phone 1358

BOLTED DOORS OPEN TO CUPID

Young Texas Cowboy Released From Bath Jail When Little God Shows Strength

HORNELL, Aug. 23.—That love laughs at locksmiths is evidently true for the heavily bolted doors of Bath jail have swung open for James Cooper, a dashing young cowboy from Cottonwood, Texas, and the chap called "cupid" appears to have been the agency that effected his release. He is now back in Hornell and happily reunited with his young bride.

A few weeks ago Cooper came east and met Miss Myrtle Carns of this city. It was apparently a case of love at first sight, for despite the opposition of her parents they were married one day at Canisteo. At this juncture the stern arm of the law intervened and yanked Cooper away from his bride before the ink had dried on the certificate.

He was arrested on a charge of abduction and held to await the action of the grand jury.

Up to this point the law had apparently been supreme, but now the little god, cupid, began to show his strength. Sufficient to say that this week the bride's parents yielded and agreed to an order releasing Cooper from jail and the prospects are that the parental blessing will soon follow.

DECREASE OF WHEAT ACREAGE IN PENNSY

HARRISBURG, Pa., Aug. 23.—Reports received by the state federal crop reporting service of the state department of agriculture indicate the acreage sown to wheat this fall by Pennsylvania farmers will be three per cent less than in 1923, officials in the department announced today. They point out, however, these reports are not final estimates of the actual plantings which may either be increased or decreased. In the United States indications average an increase of seven per cent over last year.

The reports indicate a ten per cent increase in the acreage sown to rye in Pennsylvania with a general increase of fourteen per cent throughout the United States.

BITTEN BY RATTLESNAKE AT SENECA COUNTY FAIR

WATERLOO, Aug. 23.—Bitten by a giant rattler used in connection with one of the concessions at the Seneca County fair, Howard Seip, of 153 West Twenty-second street, New York, is at Waterloo Memorial Hospital in such critical condition that his mother, Carrie Seip, sane address, has been advised to come at once if she wishes to see her son alive.

The big snake sank both fangs into the soft flesh between the second and third fingers of Seip's left hand this afternoon while the show was in progress. Being widely experienced with snakes, Seip immediately applied a tourniquet, preventing the poison from entering his system, and coolly removed the fangs from his hand while awaiting the arrival of physicians.

VISITING IN CORNING

The Rev. and Mrs. Arthur White of Rochester are spending two weeks with relatives in this city. On Sunday morning Rev. White will occupy the pulpit at the First Methodist church in place of the regular pastor, the Rev. George S. G. Hares. Mrs. White will also render vocal selections.

by illness.

TO BOB OR NOT TO BOB

A Shingle for a Stout Woman Can Transform Her Appearance

By MADAME LOUISE

Nationally known authority on hairdress. Trustee of National Hairdresser's Assn.; executive board member of Chicago organization.

Mrs. Stout wants her hair bobbed because all her friends have their hair short. But once in the chair she grows apprehensive.

"Do not cut it too short!" she commands as the long locks fall. Then as she ventures a glimpse of her shorn self, "Please wave it tight."

If she had followed the advice of the operator, who understands the lines of the head, she would have looked quite different. This type, with short neck and large features, should wear the short cut and the soft, large wave. But she failed to make the best of her looks, because of her lack of a sense of fitness. And it's this same lack, by the way, that made her choose the dropped neckline and choker beads that emphasize her short, plump neck.

(Copyright, 1924, Associated Editors, Inc.)

Policeman Finds Aquatic Performer Who Believes Himself a Lifesaver

BINGHAMTON, Aug. 23.—Timothy O'Leary, 40 years od, of Blossburg, Pa., fell in the Susquehanna river at the foot of Fairbanks avenue and later landed in jail on a charge of public intoxication.

O'Leary had imbibed too much raw liquor and wandering to the river bank fell in.

Police headquarters was notified of his plunge and Motorcycle Officer Crosby Wakeman investigated. He found O'Leary emerging from the water.

"What are you doing here?" the policeman asked.

"I am saving a woman," was the reply from O'Leary.

Wakeman didn't say: "Save one for me too," as he might have said. Instead he informed O'Leary that he was drunk. He then took him to a cell in the city jail.

O'Leary pleaded guilty before City Judge Renfrew W. Tilus in police court and the judge was much amused at the the report of Officer Wakeman to the effect that O'Leary had tried to save an imaginary woman from the river.

He was so amused that he began to talk with the prisoner in a friendly manner.

"Do you know —— in Blossburg?" he asked the prisoner.

"Oh, yes, he is bald headed and fat, yes I know him," came the reply from O'Leary.

"Do you know his daughter?"

"Yes, I know her too."

"Sentence suspended."

PLANS MADE OLD HOME WEEK SEPT. 10-11-12

WELLSBORO, Pa., Aug. 23.—At a meeting of the Old Home Week Committee held at the American Legion rooms on August 18 the dates for the celebration were set for September 10, 11 and 12. It is the plan of the Legion to have Old Home Week an unusual affair and it is probable that in 1925 more than three days will be devoted to the celebration.

Dr. Fay X. Field of Wellsboro was appointed general chairman. Floyd C. Lowell and Barton F. Jones are to get in touch with as many former residents as possible. Athletic events are to be in charge of Earl Bliss. The Ladies Auxiliary will have charge of the lunch stands. A committee was appointed. Suitable decorations for holidays and their scheme will assure the most beautiful display of flags that have ever been made in Wellsboro.

ALE DUMPED INTO RIVER WHILE PASTOR LOOKS ON

NIAGARA FALLS, Aug. 23.—While the Rev. A. B. Mercer, vice crusading pastor of the First Baptist Church, looked on dry agents from the Buffalo dry law enforcement office at noon Friday threw 2,000 bottles of Canadian ale from the lower steel arch bridge into the river 200 feet below. The ale was seized in recent raids conducted in this vicinity by dry agents and ministers of the Niagara Falls Council of Churches.

CARLTON—One farmer, Orleans county, has 12 acres of wheat that yielded by a conservative estimate 9,000 heavy sheaves.

IRENE S. PHILLIPS
Embalmer and Funeral Director
H. Dockesy Jones, Assistant
17 West Pulteney St.
Phone 1225

CHICHESTER S PILLS
THE DIAMOND BRAND.
Ladies! Ask your Druggist for Chi-ches-ter S Diamond Brand Pills, in red and gold metallic boxes, sealed with Blue Ribbon. Take no other. Buy of your Druggist. ASK FOR CHI-CHES-TER S DIAMOND BRAND PILLS, for 25 years known as Best, Safest, Always Reliable
SOLD BY DRUGGISTS EVERYWHERE

AFTER BABY WAS BORN

Back Weak and Painful. Mrs. Miller Benefited by Taking Lydia E. Pinkham's Vegetable Compound

Rotan, Tex.—"I am writing to let you know how I have been benefited by taking your medicine. After my second baby was born my back was weak and hurt me continually, so I thought I'd try Lydia E. Pinkham's Vegetable Compound as I had read so much about where it had helped so many women. I had been bothered with my back for over a year, and it would hurt me until I could not do my work, which is keeping house for three and cooking and washing dishes. I tell all my friends if they have any kind of female troubles to give Lydia E. Pinkham's Vegetable Compound a trial. You may use this testimonial if it will help any one."—Mrs. C. R. MILLER, R.F.D. No. 1, Box 76, Rotan, Texas.

In a recent country-wide canvass of purchasers of Lydia E. Pinkham's Vegetable Compound over 121,000 replies were received, and 98 out of every 100 reported they were benefited by its use. For sale by druggists everywhere.

PETEY—Vacation Experiences

By C. A. V

ORCHESTRA DIRECTOR HAS NARROW ESCAPE

ELMIRA, Aug. 23—Archie McCann of 640 1-2 West Water street narrowly escaped serious injury Thursday afternoon at 4:35 o'clock when the automobile he was driving was struck by Erie railroad express train No. 14, southbound, at Railroad avenue and Water streets.

Mr. McCann was proceeding south on Railroad avenue, on the right side of the thoroughfare and there was a truck parked along the curb which he attempted to pass. At this point the avenue is narrow and Mr. McCann was unaware of the approaching train. The rear of the car was struck and carried a short distance.

HOLLEY—The Board of Education estimates its school expenses for the coming year is $35,453, nearly $2,000 more than last year.

Heminway & Turnbull
Attorneys & Counsellors at Law
2 & 4 WEST MARKET ST.
CORNING, N. Y.
HERBERT A. HEMINWAY
WILLIAM L. TURNBULL
LELAND B. BRYAN

HEWITT'S STUDIO
Will be Closed From Aug. 18th to Aug. 25th Inclusive

JOHN C. WHEELER
Attorney at Law
Loan Association Building
Phone 113-J

CRYSTALS YOU

Watches and Jewelry Repaired

Reasonable Prices
Prompt Service

E. B. Petterso
Jeweler
"The Gift Shop of Corni
20 East Market St.

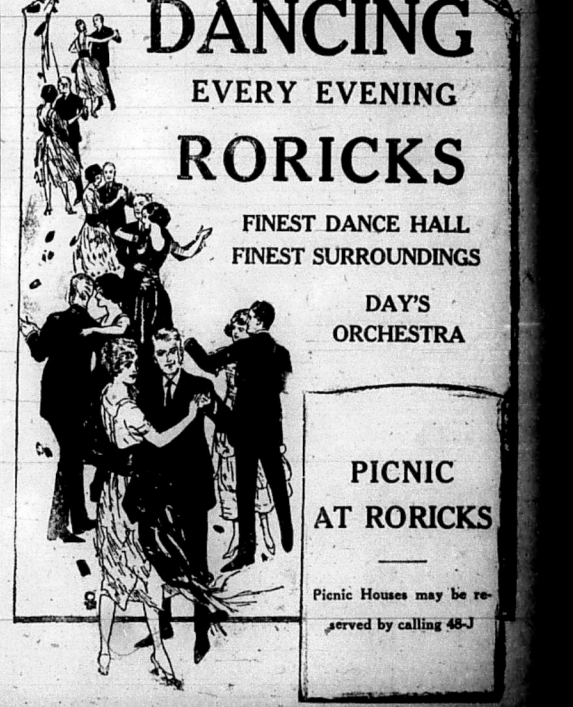

DANCING
EVERY EVENING
RORICKS
FINEST DANCE HALL
FINEST SURROUNDINGS
DAY'S ORCHESTRA
PICNIC AT RORICKS
Picnic Houses may be reserved by calling 48-J

AMATEUR SPORTS and LEAGUE BASEBALL

Not Entirely Sport BUT--

The Giants are having an easy time of winning ball games while the Pirates are hitting the rough spots, but wait!

"As long as I have been in baseball I haven't been predicting pennant races." Bill McKechnie, manager of the Pittsburg National league said today. "But all of the players are in the game every day to win. We haven't talked much about pennants, but we do talk about to win every game on the Pirate's played.

"We have been handicapped by the loss of Adams and Bigbee practically the entire season, and several other mainstays have been laid out of the lineup for short periods, but from now until the end of the season, we plan to give every one of our regulars in the lineup.

"Pittsburg is the only club that has consistently beaten the Giants this year. We play three games in New York a month from now and we want to win the series and we'll have to win them all."

McKechnie would not say whether he thought Pittsburg would win the pennant.

Evan Riley of the Illinois A. C. member of the national A. A. U. water-ballet handle championship, will enter business in New York and join the Newark A. C. in the fall, he announced on his return from Europe.

Joseph Wright, for nine years head coach of the University of Pennsylvania, oarsmen, will return for the tenth season in September.

Jack Dempsey, heavyweight champion, will leave for the east next week to be on hand for the Carpentier-Wills and Walker-Leonard bouts.

"Squaw" Moore is slated to pitch a game on the mound today for Rochester. The Corning pitcher has been going good of late having won four straight.

The Imperials are playing the New York Central club this afternoon at Jermore, L. I.

Manager Killefer and Third Baseman Friberg of the Cubs have been suspended for three days by President Heydler of the National league, for their argument with Umpire Rigler.

NEW YORK HAS A BALL DIAMOND FOR BOYS ONLY

NEW YORK, Aug. 23—Baseball players must seek other fields than the extensive south meadow in Central park when they reach their seventeenth birthdays, according to an edict issued today by Park Commissioner Francis D. Ballatin.

The commissioner decided that the older boys and men who have monopolized the playing space for sometime batted the balls "so far and so hard as to endanger others," but he said that there was no danger at all in even the stoutest clouts of the youngsters. A police officer and two playground officials will enforce the ruling.

How It's Done in the Majors

By Frank Frisch
Fordham New York giants

Second inning. Score 2 to 1 in favor of team in the field. The bases are full and none are out. Ball is hit to shortstop.

How should the shortstop play the ball?

Under such conditions, the infield should play half way back and it is presumed that the shortstop is in such a position when the ball is grounded to him. This permits of a double play. If the shortstop is able to make a double after getting the ball, he should throw to second and the double be completed at first. This would tie the score and leave the man on third with a base hit needed to score him. In the early stages of a game, this is the proper way to make this play.

Leader Want Ads Pay.

HOME RUN RACE

Ruth	38
(This Date, 1921, 46; 1923, 32)	
Fournier	25
Hauser	20
Hornsby	19
Cy Williams	17
K. Williams	16
Geo. Kelly	16
Hartnett	15
Jacobson	15
Boone	14

Try Leader Want Ads.

Tales of a Wayside Tee

By Grantland Rice

In the wake of an open championship, where the elite and the elect are clustered, there is always something of interest to be gathered that may be passed on for the instruction, information and edification of those who happened to be absent.

What are the most important points of championship play?

They are rarely to be found around the greens, where about 80 per cent of those who toil and labor have as many troubles as the average golfer.

It is here you see less of form and style along standard lines, with greater varieties of ways to coax the ball into the cup. Hagen is the leading example of the stiff body and the easy, even stroke with the rhythmical follow through—but there are not many putting Hagens to be located.

In the wake of it all one retains an impression of crispness and compactness, of hitting through the ball in a business like way. There is an impression of arms closer to the body than most amateurs come to, of a greater firmness and yet of less rigidity. The average good pro. only grips his club with a fair amount of firmness, rarely with the deathlike grip of the amateur. But there is a firmer and more elastic quality to the wrists. You get no impression of stiffness about the wrists, and yet there is no impression of flabbiness or looseness.

There seems to be two distinct methods of bunker play. In the act of playing the explosion shot, of hitting the ball hard, the ball is played more to the front, off the left foot, but where the lower pitch from the sand is used the ball is played more off the right foot to keep from cutting under. This is one of the hardest of all strokes to play—this chip or low pitch from the sand—and it is hardly worth the average odds against the average player. He will have a better chance at the old method of hitting hard but taking just enough sand to kill any extended flight. It is their great ability to emerge from serious trouble that marks the steadiness of most star golfers. Bobby Jones or Hagen or Sarazen can go into one bunker after another, and yet ordinarily come out with the ball left for the cup. It is in the department of trouble that the duffer or normal performer needs more practice and more instruction. A mistake often costs him two or three strokes where the same mistake would not cost Hagen or Jones anything at all.

We have followed rounds where certain stars would make from 12 to 14 errors and yet turn in a 73 or a 74. Ability to recover from rough or from traps and ability to chip up close account for most of the recovery maneuvers.

In the wake of an open championship one makes up his mind hereafter to hit all chip shots in firmer fashion. The pro. doesn't mind being over. And he doesn't fish at the ball. There is a firm, crisp snap or pinch, with the body held almost as still as it is held in putting. No attempt is made to pivot on these shorter approaches, where the wrists are in control—the left wrist holding the club firmly and taking the club back—the right wrist then taking charge of the forward snap. The pro. has the knack of holding the club down with the left hand and wrist to prevent lifting when he hits through with the right. To lift the club head at the moment of impact is one of the surest methods of missing the shot.

The even, steady swing of Macdonald Smith's iron play is worth going far to see. He hasn't the speed on the back swing that Hagen, Jones, Sarazen or Hutchinson use, but there is just as much crispness in the act of hitting. He has the knack, with but little waste effort, and one is often surprised to see the ball carry as far as it does. Smith has the timing of his iron play down to an exact science. There is no sign of pressing or overdoing, no sign of extra effort. His wrists snap the club head on through, and on through it goes, picking up speed through the ball and not too far short of the ball.

Hagen has played a lot of golf at Oakland Hills and is well accustomed to the course. This will hardly hurt his chance to win. He will be one of the most desperate efforts of his career to win this next occasion, as it has been five years now since he won at Braeburn. Hagen won in 1914 and again in 1919. He has a bunch that after another five-year interval he is due again. There will be no more dangerous golfers in the surviving field. Both Hagen and Sarazen will play much better golf than either showed last summer after returning from the British open. Early June will find them at their best and not upon the slumping side on the verge of staleness.

LYNDONVILLE — The roller mills have been notified that canal water is to be shut off permanently from Johnsons creek. The mill being unable to use water power, has installed a 30-horse electric engine to run the mill. The shutting off the water from Johnsons creek means a practically dry pond, one of the beauty spots of the village.

The SPORTLIGHT

Grantland Rice

ONE EXAMPLE

"To train for six or seven years as Paavo Nurmi trained isn't worth the reward," some one remarked a few days ago.

Why isn't it?

A few years ago Nurmi was a paper hanger in Helsingors, unknown, struggling to get along, an atom in the mass.

He wasn't especially blessed in a physical way. As a result of hard training and clean living, determination, patience and work, he suddenly steps before the world as the greatest runner that ever lived, an inter-national hero lifted to the highest pedestal, acclaimed by his countrymen as the mightiest of the race. He returns home as the nation's leading citizen, the reward of courage and stamina.

The same Nurmi, drinking, smoking and unwilling to train, would to-day have been a Helsingfors paper hanger at about four dollars a week. We are inclined to think that what he did was pretty well worth while.

A good many youngsters to-day have gone in for the "hip flask system" of training. This means no chance to be a Nurmi, Tilden, Bobby Jones, Milburn, Hornsby, Cobb, Ruth, or Hussey. Each one of these, inclined to the softer living, might stop for a few minutes and think it over. For the applause that follows courage and stamina will never grow less.

DAZZY VANCE

Dazzy Vance, Brooklyn's great pitcher, has stepped as high in a defensive way as Babe Ruth has stepped upon attack.

Vance is now out alone, the greatest pitcher of the year, one of the most sensational of all time.

Ruth and Hornsby are the two hardest of all ball players to keep from hitting.

Vance is the hardest of them all to hit.

Dazzy the Redoubtable was born in Des Moines, Iowa, thirty-one years ago.

He is 6 feet 1, weighing 185 pounds. But the most important item in his life is this—he spent eight years in the minors after various major league trials before he came along.

If he had been inclined to early or easy discouragement he would be in the minors still—or out of baseball.

But Vance stuck the job out, learned such lessons as were needed, and to-day is the king of all who pitch, no matter what league.

The two main factors that carry Vance along are speed and control. Neither is worth much without the other. He knows where his fast ball is going and where it ought to go. That is also something for any sort of workman to think about, regardless of the job.

Walker and Leonard have the stuff to put on one of the greatest ring battles of many years. They are rocking with class. Yet if each decides to be cautious and take few chances, the entertainment will be dull and drab. A lot of people will pay out a lot of money to see this contest. The price paid will be worth the best each one has to give. They can do a lot of boxing or they can hurt their own game immeasurably.

Walker is the hardest man to beat that Leonard ever faced. The scrappy Jerseyman will be Benny's supreme test. In the same way it might be stated that Walker has never met a man with the skill, ringcraft and smartness of the challenger. So here is a battle where each has the chance of a lifetime to learn a much higher rating in the pugilistic swirl.

NAMING THE FAVORITES

It might be interesting to begin checking in advance the various favorites.

Women's tennis—Helen Wills.
Leonard-Walker—Wolker.
National tennis title—Tilden.
Davis Cup—United States.
International polo—United States.
International golf—United States.
Firpo-Wills—Not much choice at this moment.
Women's golf—Glenna Collett.
Amateur golf—Wide open. Watch Sweetser and Jones.
P. G. A.—Hagen.

BASEBALL At a Glance

NATIONAL LEAGUE

Yesterday's Results

New York 6, St. Louis 4.
Pittsburg 3, Boston 0.
Chicago 7, Brooklyn 2.
Philadelphia 5, Cincinnati 3.

Standing of the Clubs

	Won	Lost	Pct.
New York	73	43	.629
Pittsburg	67	48	.583
Brooklyn	66	52	.559
Chicago	63	51	.555
Cincinnati	61	59	.508
St. Louis	61	60	.419
Philadelphia	47	71	.377
Boston	43	73	.371

Games Today

Boston at Pittsburg.
Brooklyn at Chicago.
New York at St. Louis.
Philadelphia at Cincinnati.

INTERNATIONAL LEAGUE

Yesterday's Results

Baltimore 7, Syracuse 5.
Toronto 3, Jersey City 2.
Reading 5, Rochester 4.
Buffalo 9, Newark 5.

Standing of the Clubs

	Won	Lost	Pct.
Baltimore	92	34	.730
Toronto	79	52	.603
Rochester	65	66	.496
Buffalo	65	66	.492
Newark	62	67	.481
Syracuse	57	69	.452
Reading	50	72	.410
Jersey City	42	85	.331

Games Today

Newark at Toronto (2)
Jersey City at Buffalo.
Baltimore at Rochester.
Reading at Syracuse.

AMERICAN ASSOCIATION

Yesterday's Results

	R.	H.	E.
Toledo	1	9	1
Indianapolis	13	15	1
	R.	H.	E.
St. Paul	3	5	2
Kansas City	0	11	0
	R.	H.	E.
Minneapolis	11	14	1
Milwaukee	5	17	3
	R.	H.	E.
Columbus	16	19	1
Louisville	15	15	5

AMERICAN LEAGUE

Yesterday's Results

Detroit 8, New York 6.
Boston 5, Cleveland 4.
Philadelphia 12, St. Louis 6.
Washington-Chicago, not scheduled.

Standings of the Clubs.

	Won.	Lost.	Pct.
New York	67	50	.573
Washington	67	52	.563
Detroit	65	53	.551
St. Louis	61	56	.521
Cleveland	54	65	.454
Boston	53	64	.453
Chicago	51	64	.443
Philadelphia	53	67	.432

Games Today

Detroit at New York.
Chicago at Washington.
St. Louis at Philadelphia.
Cleveland at Boston.

NYP LEAGUE

Yesterday's Results

Elmira 4, Wilkes-Barre 3.
Harrisburg 7, Binghamton 6.
York 13, Oneonta 8.
Williamsport 14, Scranton 9.

Standings of the Clubs

	Won	Lost	Pct.
Williamsport	71	37	.657
York	68	38*	.642
Scranton	57	49	.538
Harrisburg	57	51	.528
Binghamton	52	55	.486
Elmira	48	62	.436
Wilkes-Barre	44	65	.404
Oneonta	32	72	.308

Games Today

Elmira at Wilkes-Barre.
Binghamton at Harrisburg.
Oneonta at York.
Williamsport at Scranton.

BUFFALO — Justice Brennan reserved decision on a motion to discontinue the temporary injunction secured by Deputy Attorney General Elmer Studley last week to restrain the Champion Rotary Motors Company, Inc., from selling 25,000 shares of its stock at $25 a share. The state contends that the stock selling proposition is a scheme to defraud the public.

YANKS LEADING BY SINGLE TILT

Detroit Only Game and a Half Behind Senators in Second Place

NEW YORK, Aug. 23.—Miller Huggins' Yanks leading the American league by one game, know today the feeling of a champion sorely pressed.

Detroit took the first round of their three round go with the champions after 12 slam-bang innings and thourh the Yanks made the greater number of hits the Tigers landed harder when it counted most and are now only two and one half games behind the leaders and a game and a half to the rear of the Senators who took the day off and remained in second place.

St. Louis, in fourth place, got a pasting from the down trodden Athletics who scored thirteen markers to the Browns' six making it two out of three in the series.

Leading the second division by one point today the Indians went for the count when the Red Sox beat them out in a hard fought game, and Covelesky passed pinch hitter Pelnich with the bases loaded Wambsganss took a toe hold and doubled to center and two runs crossed the pan. The Red Sox with no game scheduled rested.

The National League fracas developed few new angles, the Giants doing their "Giant" job thoroughly trimmed the Cardinals for the third time in as many days. Art Nehf pitched a freakish game allowing three hits and three runs in the first inning and three hits and one run in the ninth frame the Cards going hitless between times.

McGraw's warriors still lead the Pirates in second place by five and one half games. The Pittsburg crew, which licked the Braves yesterday, lead the Dodgers in third place by two and one half games. The Brooklyn team going down to defeat at the hands of the Cubs who took sweet revenge on the Dodgers in the second game of the series. The battle for third place is close the windy city club being only one game behind Uncle Robbie's boys today.

The Phillies climbed out of the cellar when they banded an eleven inning victory over the Reds, relegating 16 hits to the Cincinnati club's 10. Boston once more repose in last place.

CAMPBELL AND ATLANTA WILL CLASH TOMORROW

CAMPBELL, Aug. 23.—Sunday at Campbell the Campbell baseball team will meet the Atlanta nine. This is the first time that Campbell and Atlanta have met.

Pier and Shoemaker will form the battery for Campbell. Atlanta will probably use Malters brothers of Perkinsville. Malters brothers defeated Campbell earlier in the season working for Wayland. Every man on the Campbell team respect Malter's "smoke" and is determined to get to some of those fast ones Sunday.

EAST CAMPBELL

East Campbell Items.

EAST CAMPBELL, Aug. 23.—Mrs. Cora Taft was in Corning, Saturday.—Mr. and Mrs. Francis Van Dusen and three children and R. T. Van Dusen spent Sunday at Silver Lake.—Mr. and Mrs. Claud Wilson motored to Odessa, Sunday.—Harry Cork and children have returned to his home in Pennsylvania after visiting relatives for the week in this place.—Mr. and Mrs. Gierce Smiley, were out of town Monday.—Mrs. Lewis Marker and guest visited friends out of town Monday.—Mrs. Willard Horton has a new touring car.—Mrs. Martha Lewey is entertaining Miss Wasson of Rochester.—Mr. and Mrs. Francis Van Dusen were at Campbell, Tuesday.

SOUTH URBANA

South Urbana Notes.

SOUTH URBANA, Aug. 23.—Mr. and Mrs. Helen Aber and daughter, Mrs. Jonathan Woodhouse and Mrs. Ed Ballou were at Hammondsport and Bath last Tuesday.—Ira Lent of Wayne was calling at the home of Mrs. Osborn last Wednesday.—Walter Reed has purchased a new binder.—Our school commenced Monday. Miss Ada Van Houson of Babcock Hollow is the teacher.

HORNELL—Senator Royal S. Copeland will be the principal speaker at the annual fair festival in place of former Ambassador Gerard.

Batting Averages of The Imperial Players

The batting records of the Ingersoll-Rand Imperials to date are as follows:

	A.B.	R.	H.	P.C.
Haas	22	5	13	.591
Cushing	4	1	2	.500
Comosh	80	27	37	.463
Morse	65	15	28	.431
Tomlin	63	15	27	.428
F. Woodard	53	17	20	.377
Scutt	46	8	16	.348
Love	77	10	23	.299
J. Woodard	77	19	22	.286
Dunkle	49	9	13	.265
Lambert	38	7	10	.263
Markert	4	0	1	.250
V. Crumm	71	10	17	.239
W. Crumm	21	3	5	.238

Hazen Cuyler, Youthful Star in Pirate Outfield, One of the Coming Baseball Lads

CHICAGO, Aug. 23.—(By A. P.)—From a lowly bench warmer, awaiting a chance to slip into the game as a substitute, to one of the brightest stars in the National League, is the rmearkable rise of Hazen Cuyler, youthful outfield star with the Pirates.

Cuyler today finds himself battling the famed Rogers Hornsby, second base star of the Cardinals, for the batting championship of the league. He bagged eleven hits in his last five games, giving him an average of .383 and is trailing 27 points behind Hornsby, who is topping the list with .410. Zach Wheat, the Brooklyn veteran, suffered a slight slump, dropping into third place with .366. The averages include games of Wednesday.

The rise of Cuyler, a rookie from the Southern League, reads like a page from baseball fiction. His chance came by accident when Max Carey, the Pittsburg veteran, was injured. When Carey returned to the game, Manager McKechenie of the Pirates found Cuyler's services indispensible. His batting, fielding and sparkling base running was an inspiration to the Pirates, who carried the fight to the Giants for the lead in the pennant race.

Cuyler, under the coaching of Carey, developed into one of the greatest base stealers in the league. Carey is leading with 30, with Cuyler and Heathcote of Chicago tied for second place honors with 23 each.

Jack Fournier of the Dodgers, leading home run hitter of the league, is backing in the total of 25, while Frisch of the Giants is setting the pace in scoring, having crossed the plate 90 times, six within the last week.

Other leading batters: Fournier, Brooklyn, .344; Young, New York .344; Bressler, Cincinnati, .344; Roush, Cincinnati, .343 Blades, St. Louis, .325; Bottomley, St. Louis, .323; Hick, Brooklyn, .321 Kelly, New York, .318; Grigsby, Chicago, .318.

Veterans of the American League are gradually crowding their way toward the top. Following the example of Eddie Collins, of the White Sox, Ty Cobb, pilot of the Tigers; Tris Speaker, leader of the Indians and Harry Heilmann, Detroit slugger have worked themselves up among the leading men.

Babe Ruth, who continues to lead the regulars dropped from historney .400 mark of a week ago to .396. However, he still has a comfortable lead over Bib Falk, of the White Sox, who is in second place with .360. George Sisler fell out of the .300 class and is way down in the list with an average of .298.

Ruth failed to increase his record of 35 homers, but managed to get an average of one hit a game in his last four contests, giving him 158 hits for a total of 214 bases. Besides his homers, his hits include 28 doubles and seven triples. By scoring twice he ran his run getting record to 116.

Cobb had made the greatest number of hits in the league, turning in 163 blows.

Eddie Collins failed to adg to his string of 33 stolen bases, but still holds a safe lead over his rivals.

Other leading batters: Jamieson, Cleveland, .348; Cobb, Detroit, .345 E. Collins, Chicago, .344; Sheely, Chicago, .342; Boone, Boston, .342; Speaker, Cleveland, .340; Heilmann, Detroit, .334; Jacobson, St. Louis, .332; Goslin, Washington, .330; Archdeacon, Chicago, .320.

HAMMONDSPORT PLAYS BRADFORD NINE SUNDAY

HAMMONDSPORT, Aug. 23.—The Hammondsport Pirates with their regular lineup will play the Bradford-Bath-Corning team on the local diamond this Sunday. Wilson ("Mike") Brace, Hammondsport's pitching ace, will be on the mound for Pirates with "Larry" Green and "Dizzy" Jenkins in reserve.

The locals were defeated at Bradford by one score so the visitors are expected to put up a good game. Much spirit is manifested over the game and the largest crowd of the season is expected to be present. Umpires Swartwood and Peacock will officiate. Game called at 3:30 o'clock sharp.

NIAGARA FALLS—Four candidates seek the Republican nomination for district attorney of Niagara county. They are Burt A. Duquette, David E. Jeffery and Mortimer A. Federspiel of Lockport and William L. Hunt. Duquette is the present county prosecutor. The Democrats are without a designee for district attorney.

TWO GAMES ON HERE SUNDAY

Imps Meet Poleathics and South Corning Clashes with Canisteo

Local fans will again have their choice of two good baseball games tomorrow. The Ingersoll-Rand Imperials will meet the fast Poleathics at Imperial Park and the South Corning team will meet Canisteo at South Corning.

The Polish boys have the best amateur outfit in Elmira and should give the Imperials quite a battle. Lambert will undoubtedly do mound duty for the Imperials.

South Corning has picked a tough opponent in Canisteo and will have to fight hard for a victory. The South Corning fans, however, feel that Canisteo will not do much damage to Cushing who is slated to twirl for the Native, "Sol" Leavy will be behind the bat for South Corning.

Both games are scheduled for 3:30 o'clock sharp.

CATLIN HILL

Catlin Hill Notes.

CATLIN HILL, Aug. 23.—Mr. and Mrs. William Johnson and Mrs. Grace Holmes and daughter attended the funeral of William Henry Johnson, Saturday afternoon.—Mrs. Frank Thacher and daughter of Michigan are visiting friends in this place. They expect to start for Michigan Saturday.—Mrs. Eva Phillips has returned to William Johnson's after spending several months with Mr. and Mrs. Fred Smith of Penn Yan.—Mrs. Fred Edmister and Mrs. Charles Edmister spent Tuesday afternoon with Mrs. Sarah Johnson.

Mr. and Mrs. Fred Smith of Penn Yan called Tuesday at the home of Mr. and Mrs. William Johnson.—Charles and Fred Johnson attended the Land meeting at Beaver Dams, Monday night.—Willie Bump is working on the new road in Johnson Hollow.—Mr. and Mrs. Alfred Baker attended the Personious reunion at Rock Stream, Wednesday.

BUFFALO—Edward Collins, 60 years old, was fatally injured while returning from work at the Bethlehem-Lackawanna steel plant on the Hamburg turnpike, Lackawanna. He was struck by an automobile driven by H. H. Spendelow of Kenmore.

A Westinghouse Electric Iron at $4 Is a Genuine Bargain

The offer of a brand new Westinghouse Electric Iron for $4.00 still holds good. This is an opportunity you can't afford to miss.

The comfort of ironing with a hot iron and yet in a cool kitchen, is important to every housekeeper. The Westinghouse is a remarkable iron because it does not heat the handle but gives the heat where you need it.

The heating element is guaranteed against burning out. The plug will not chip, crack, crumble or break. The grip is always cool—always it is easy to insert or remove the plug.

Contacts are protected—no danger. The terminal guard is air-cooled. A rest stand is furnished with each iron.

Four dollars puts the iron within the reach of all pocketbooks.

Corning Light & Power Corp.

GRAPE GROWERS ENJOY OUTING

Ontario, Yates, Schuyler and Steuben Hold Tour of Inspection

BATH, Aug. 23.—The annual outing of the grape growers of Ontario, Yates, Schuyler and Steuben Counties, organized by the farm bureaus of these counties was held recently. The morning was spent in a tour of inspection of the Urbana Experimental Vineyard, located on the west shore of Lake Keuka. James Wilson in charge of this vineyard and F. E. Gladwin in charge of a similar station at Fredonia conducted the visitors through the vineyard and explained the work which is being conducted there.

The meeting was called to order at 1:45 P. M., by James Wilson. Mr. Gladwin gave a summary of the experimental work done on grape fertilization in New York State during the past 16 years. The evidence accumulated clearly shows that an annual application of 150 to 200 pounds of nitrate of soda pays big. Applications of phosphorus and potash either alone or together show no results. The very best results are to be had when nitrate of soda and acid phosphate are applied in combination. Mr. Gladwin pointed out that the benefits of fertilization are in a more compact and larger grape cloister rather than a larger numbers of cloisters.

Acid phosphate is used largely for the growth of the cover crop and development of fruit. Nitrate should be applied two or three weeks before blooming. Speaking of fungicids, Mr. Gladwin stated that the home-made bordeaux is the most economical and that the 4-4-50 mixture was the most effective.

B. K. Falvay, president of the Westfield-Chautauqua & Erie Grape Growers' Co-operative association, who had been engaged for the occasion told of the experience of the grape growers of the Chaptauqua belt in the marketing of their products which dated back to 1885.

Mr. Falvay stated that the big requirements in the development and conduct of a cooperative marketing enterprise, was the absolute confidence of the membership. He also spoke of the importance of a contract between the association and the individual member. The packing houses and the shipment of grapes should be in charge of the local associations but the selling must all be done by a central sales exchange. The grapes of the Westfield association are pooled, on the three day basis for the basket grapes and a season pool for pressed grapes. The grape industry is largely confined to California, Ohio, New York and Pennsylvania and the growers of these different sections are at present competing with each other in the marketing of their product.

MANSFIELD

Mansfield Personal.

MANSFIELD, Pa., Aug. 23.—Miss Mae Lent will teach in the schools of Hamburg this year.—Lynn H. Hall, of Harrisburg, has been visiting a few days with his family here, returning Tuesday, accompanied by Mrs. Hall.—Mrs. L. G. Seelye, son, Hugh and Mrs. Seelye's parents, Mr. and Mrs. A. H. Spencer, and Alfred Todd, spent last week visiting at Oneonta, Albany, Schenectady and Saratoga Springs.—Mr. and Mrs. James A. Nelson and daughter, Mary are spending sometime with Mrs. Nelson's brother, William A. Wilcox, and family.—Professor Herbert Grant and Kenneth Hart have returned from New York, where they have been attending Columbia University.—Mrs. Dila Huislander, who has been attending summer school at Columbia University, has returned to her home here.—Isaac Doughton, of Phoenixville, Pa., a new member of the Normal faculty, is moving his family to Mansfield.

Miss Winifred Benedict has returned to Sayre, after spending a few days with her parents, Mr. and Mrs. Harry Benedict.—Mrs. Paul Bailey underwent an operation for removal of gall stones, at the Blossburg hospital, Friday.—from West Chester, where she has Miss Louise Goodall has returned to her taking advanced work in music.—Mrs. Leon Baynes is quite ill of Bronchitis.—Mrs. Edith Hoag and daughter, Lois, are visiting friends in Elmira.

SAVONA

SAVONA, Aug. 23.—Austin Kidder of Schenectady spent a few days recently with H. M. Van-Keuren.—Janet Beedict is spending several days at Avoca with her uncle, Edward Crandall.—Mr. and Mrs. Fred Kelley and children spent Sunday at Watkins Glen.—Rev. and Mrs. B. Gates of Binghamton spent the week end with Mrs. Florence Gates.—Mr. and Mrs. Abel Houck attended the Heminway reunion at Bath Saturday.—Mrs. Dale Musselman returned to her home in Detroit, Friday after spending a month with her parents, Mr. and Mrs. E. J. Lewis.—Myrtle Sanford of Savona spent Thursday and Friday in town.—Miss Margaret Bryan of Bath spent the past week with Mrs. E. F. Hoyt.—Fred Simons has returned home after spending some time with his sister, Mrs. Clarence Randall at Syracuse.

GENEVA—John Charters, who audited the Batavia city accounts, has completed his work at Jamestown and rendered a bill for 65 days work at $25 a day. The bill was paid.

GAS BUGGIES—Place Yourself In His Position

(Copyright, 1924, by Metropolitan Newspaper Service) By BR

Sunday in the Churches

ST. MARY'S CHURCH
Rev. James J. Griffin, Pastor
Rev. John A. Smith, Assistant

Masses—7, 8:30 and 10:30 o'clock.

ST. PATRICK'S CHURCH
Rev. E. A. Hanlinson, Pastor
Rev. J. P. O'Beirne, Assistant.

Masses—7, 8:30 And 10:30 o'clock.

ST. VINCENT de PAUL'S CHURCH
Rev. A. F. Temmerman, Pastor

Masses at 8 and 10:30 o'clock.

CHRIST EPISCOPAL CHURCH
Rev. George R. Kinkead, Rector
Rev. W. J. Wilson, Curate.

7:00—Holy Communion.
9:00—Children's Choral Eucharist.
10:00—Matins and sermon.

Friday, Holy Communion at nine-thirty.

Holy days at nine-thirty.

FIRST METHODIST EPISCOPAL CHURCH
George S. G. Hares, Minister

10.00—Sunday School session. Assembly of all classes in Recreation Hall.
11:00—Morning worship.

Mrs. Arthur P. White, Soloist.
7:30—Evening worship.

Mid-Week Service.

Wednesday evening—Mid-week service.

GRACE M. E. CHURCH
Rev. Melvin J. Hill, Pastor

Sunday Services

10:00—Class meeting; N. H. Vastbinder leader.
10:00—Beginners' Department, Miss Carrie Paik, Superintendent.
10:00—Primary school.—Miss Lena Elwood, Superintendent.
10:30—Morning worship.
6:30—Epworth League.
7:30—Evening worship.

Week Day Events

Wednesday evening—7:30, Prayer meeting.
Friday evening—Choir rehearsal.

PAINTED POST METHODIST EPISCOPAL CHURCH
W. J. Brown, Pastor.

10:30—Morning worship.
12:00—Sabbath school.
7:00—Sabbath school at Coopers.
2:00—Preaching service at Coopers
7:30—Evening service.
Monday, 7:30, at Coopers—Election of Trustees.
Wednesday, 7:30—Regular mid-week prayer meeting.

TRINITY M. E. CHURCH
Rev. J. C. Tuttle, Pastor

4:00—Sunday School.
8:00—Evening service.

PAINTED POST BAPTIST CHURCH
Rev. E. A. Snyder, Pastor

Sunday Services

10:30—Morning worship.
12:00—Bible school.
7:30—Evening worship.

Week Day Services

Wednesday evening. 7:30—Mid-week prayer meeting.

NORWEGIAN METHODIST EPISCOPAL CHURCH
Erling C. Edvardsen, Pastor
30 Maple Street

Sunday Services

10:30—Morning Worship. Sermon by the pastor. This service will be conducted every Sunday.
4:00—Every other Sunday the Young People's meeting and the evening service will be combined at Frank's Grove, Centerville. No evening service that Sunday.
7:30—Evening service every other Sunday in church. Sermon by the pastor.

Week Day Services

Monday—The first Monday in each month at 7:30 o'clock. Official Board meeting in church.
Wednesday evening—7:30—Prayer meeting in the church.
Thursday—Every other Thursday afternoon, 2:00 o'clock, Ladies' Aid meeting.

FREE METHODIST CHURCH
Watson Avenue.
E. F. Phelps, Pastor

Sunday Services

10:30—Morning worship.
12:00—Sunday School.
6:30—Class Meeting.
7:30—Evening service.

Mid-week Services

Thursday evening prayer meeting at 7:30

FIRST BAPTIST CHURCH
Rev. David E. Haulund, Pastor

Sunday Services

10:30—Morning worship.
11:15—Junior Christian Endeavor meeting.
Sermon subject—"Does Goodness Pay?"

Week Day Services

Wednesday—7:30, mid-week meeting.

NORTH BAPTIST CHURCH
Rev. F. R. Hawley, Pastor

Sunday Services

10:30—Morning worship.
12:00—Bible School. F. A. Perry, Supt.
6:30—Baptist Young Peoples Union, M. E. Stevens, President.
7:30—Evangelistic service.
Gospel music by Choir and Orchestra at each service.

Midweek Meetings

7:30—Wednesday evening. Prayer meeting.
2:30—Thursday afternoon Ladies Personal Work Band at church.
7:30—Thursday evening, Inner circle at church.
4:00—Saturday evening at church Men's Personal Work Band.

GIBSON BAPTIST CHURCH
I. A. Falk in Charge

10:30—Morning worship.
12:00—Bible school.
6:30—B. Y. P. U.
7:30—Evening service.

Mid-week Meetings

7:30—Wednesday evening, prayer meeting.

FRIENDSHIP BAPTIST CHURCH
Rev. M. M. Days Pastor

11:30—Morning service.
7:30—Evening service.

GOSPEL TABERNACLE
Rev. F. B. Collitt, Pastor

Sunday Services

9:30—Men's Prayer meeting.
10:30—Morning worship.
12:00—Sunday School.
6:30—Young People's meeting.
7:30—Evening service.
Due to the absence of the pastor, Clarence Brisco will preach.

Week Day Meetings

Tuesday evening, 7:30 o'clock, Bible study.
Thursday evening, 7:30 o'clock, prayer meeting.

FIRST CONGREGATIONAL CHURCH
Rev. John Wm. Mulder, D. D. Minister

8:00—Early morning worship.
11:00—Morning worship.
Sermon the same as at the early service.

There will be no meeting of the Sunday School for the remainder of the summer.

CHRISTIAN SCIENCE SOCIETY
Odd Fellows' Temple

9:45—Sunday School.
11:00—Sunday morning service.
Subject—Mind.
Wednesday evening service at 7:45.

WELCOME PENTACOSTAL MISSION
Rev. S. D. Farrington, Pastor

11:00—Morning service.
7:45—Evangelistic evening service.
Week day services Tuesday and Thursday evenings, 7:45 o'clock.

SALVATION ARMY
Captain and Mrs. Kirkham in Charge
Services at Citadel, 112 East Market Street

6:00—Saturday evening, public meeting. Free and easy service.
10:00—Sunday morning, Holiness meeting.
3:00—Sunday School.
4:15—Young People's Legion.
8:00—Great Salvation meeting. Lieutenant Ruth Allen, a former Corning girl, now of Stanton, Va., will speak.

SCANDINAVIAN EVANGELICAL CHURCH
Theodore Swenson in charge

Sunday Services

No morning service and no Sunday School during the months of July and August.
7:30—Evening service.

Midweek Services.

Wednesday evening prayer meeting at 7:30 o'clock.

SWEDISH LUTHERAN CHURCH
Rev. A. A. Wilfred

Services will be held Sunday afternoon at 4 o'clock in the German Evangelical Church on West First street.

ROCHESTER—In response to inquiries by friends, State Senator James L. Whitley of the 45th district, declared yesterday that he would not be averse to accepting the Republican nomination for governor if it were tendered him by the state convention, which will convene in Rochester September 24.

CARPENTERS NOTICE

There will be a special meeting of Local Union No. 700 Monday, Aug. 25 to make final arrangements for Labor Day.

Arthur Able, President
C. J. Moore, Secretary.

Ladies! Complexion Worries Ended at Last

This Delightful New Vanishing Cream Containing True Buttermilk Must Make You Look Years Younger or Money Back—Just Try It.

Get a small jar at any pharmacy or toilet goods counter, simply asking for Buttermilk Cream, and massage it into pale face, neck, arms and hands. The directions are simple. And it costs so little that any girl or woman can afford it. Your complexion should quickly show a decided improvement, or your dealer is authorized to return your money without question should you be dissatisfied.

No matter whether you are troubled with wrinkles, hard little lines around the mouth and eyes, coarse, sallow, faded looking skin, or simply roughness and redness caused by wind and sun, you will find that all these trials quickly disappear with the use of this old-fashioned beauty recipe brought up to date.

Howards Buttermilk Cream is only sold on a positive guarantee of satisfaction or money back.

Advertisement

GOVERNOR SMITH TO BE ONE OF FALL SPEAKERS

ALBANY, Aug. 23.—When Governor Smith goes to New York next Monday he will place himself at the disposal of the Democratic national committee as one of the speakers in the fall campaign. The governor has received requests for speeches from all sections of the country. He intends to let the national committee decide where he can serve to the best advantage and the committee will arange his itinerary.

In this announced intention of stumping the country for the Democratic national ticket, students of statecraft at the capitol profess to see conclusive proof that Governor Smith will not consider a re-nomination for governor.

ADENOID OPERATION

Arne Nelson of West William street underwent an operation yesterday at the Robert Packer Memorial Hospital at Sayre, Pa., for the removal of his tonsils and adenoids.

Leader Want Ads Pay.

ASK GOVERNMENT TO STOP ACTION OF WATER FRONT

ALBANY, Aug. 23.—A telegraphic request that the federal government take no further action on the contemplated sale of water front property in Hoboken to the Delaware, Lackawanna and Western railroad for at least six months was sent to Secretary of War Weeks by Governor Smith today. The governor asked that Congress be given a chance to act upon a proposal to transfer the property to the port authority of the Port of New York before allowing it to pass to other ownership. The property, he explains, forms an important link in a program of the port authority port development.

NORTH TONAWANDA—The steamer Stephen M. Clement arrived here with the first cargo of iron ore that has been brought down the Niagara river to Tonawandas in several years. The cargo was the first part of 200,000 tons of iron ore which the Tonawanda Iron Corporation bought recently in the Duluth district.

TEXACO

"—and they always come back"

"I'm the kid around the garage. My job's mostly out front giving 'em gas and oil. Most of 'em spot that Texaco color. Same ones seem to keep comin' back next time, too."

The kid is right—of course they come back. When you see the clean, clear, golden color you know it is Texaco Motor Oil, with every trace of impurity refined out of it.

Run your car with TEXACO Gasoline—the Volatile Gas.

Save it with TEXACO Motor Oil—the clean, clear, full-bodied oil.

Steuben Coal & Supply Company

—FILLING STATIONS—

Main Office Station
297½ E. Second St. Corning.
Steuben Coal & Supply Co., Station Gibson
John R. Steele & Son, 8 Bridge St.
I. D. Wolcott & Son, Coopers, N. Y.
C. S. Bottum, Nichols, N. Y.
H. A. Case, Riverside, N. Y.
Purcell Motor Co., Inc. 205-207 East Market St. Corning
William Beeman, Caton
Leroy Brown, Gang Mills
Ellis & Morse, Painted Post
M. S. Root, Addison
Texaco Filling Station, Erwins, N. Y.
E. J. Putnam, Freeman, N. Y.

Willys-Knight Announces

A New Invention!

that **Eliminates Vibration**

Another triumph for Willys-Knight is listed in the announcement of the Lanchester Balancer, a new British invention, as standard equipment. It removes the annoyance of engine vibration.

This adds an ultimate perfection to the recognized excellencies of Willys-Knight—it adds perfection of riding ease to the grace, the power, the performance, the durability that have earned prestige for Willys-Knight.

Car owners have desired this improvement since the first automobile was built. The best technical talent of the industry has unceasingly sought it. It has presented a problem seemingly insurmountable.

Willys-Knight now gives America the solution of that problem. It makes the impossibility of yesterday the accomplishment of today. It reaches the apex of modern motorcraft in—*the vibrationless engine.*

It is the same engine—the same quiet, superb sleeve-valve motor that *improves with use* and develops greater power under grinding operation. But now it endows Willys-Knight with a velvet smoothness of operation never before imagined by the enthusiasts who own and drive the car.

The Lanchester Balancer marks a wide forward stride in automotive engineering. Its effectiveness has astonished car owners and engineers alike. It is the distinctive development of the year in motor circles.

The Willys-Knight, with the Lanchester Balancer installed, is ready for inspection and demonstration. Try it out—at all speeds. Your experience will be eloquently convincing.

WILLYS-KNIGHT

C. E. BOWER E. Market St., Corning, N. Y.

WM. FULKERSON Imperial Garage, Painted Post

LIQUOR LAW LAWBREAKERS IN COUNTY JAIL

Dogs Officials Apprehend Elmer and Emmett Smith Receiving Quantity of Alleged Liquor

WELLSBORO, Pa., Aug. 23.—Emmett Smith, under bail for violation of the liquor laws, and his brother, Elmer Smith, under suspicion for the same crime, were last night apprehended by Tioga county officials, after they had removed a carton containing a quantity of several kinds of booze from Bache's woods, at the head of Meade street, to their automobile. For some time, it has been thought that this particular wood land, was a station for booze sellers, and last night, believing a deal was about to be made from there, officers laid a trap for the violators. They were hidden in various parts of the woods when the Smiths arrived to get their quota. Just after putting the boxes in their car, the Smith men were covered by the officers, and placed under arrest. They were taken to Justice of the Peace H. L. Bloom, and following a hearing, placed under $2500 and $1,000 bail respectively.

In default of bail, they were lodged in the county jail.

Called to Harrisburg

District Attorney Emory R. Rockwell left this morning for Harrisburg, where he was called, together with other district attorneys of the state, for a conference with Governor Pinchot, on the methods of enforcing the prohibition laws throughout the state. General Smedley D. Butler, director of public safety of Philadelphia, will address the gathering, on his present law enforcement campaign.

Car Over Bank

At the Ore Banks, near Larryville, on Wednesday, a sedan car in which were five persons, falling to pass a truck on the road, ran into a fence, broke off seven posts, turned over several times and finally rolled down a forty-foot embankment, landing in the bed of Larry's creek.

None of the occupants of the car were seriously injured. In the party were Mrs. Lydia Williams and son, Oliver, Miss Taylor and William Harrison. The fifth member of the party was not learned.

WELLSBORO, Pa., Aug. 23.—Mrs. Ross Rinard of Somerset, Pa., is a guest of her sister, Mrs. G. Mason Owlett.

—Mr. and Mrs. R. A Conevery spent the week end with relatives in Bellefonte.

—The Rev. Mr. McGeorge, of Ellwood City, Pa., former pastor of the First Baptist church here, was in town yesterday. Mr. McGeorge was returning from a long motor trip through the White Mountains, the Berkshires, Canada and New England in company with two college chums.

—John Corran of Buffalo, is a guest of his niece, Miss Kathryn Eaton.

—Mrs. Fred Jacobs and son, Elwyn are visiting Miss Tritha Jacobs of Elmira.

—Ray Peckham of Glen Ridge, N. J., formerly of this place, has been visiting friends here the past week.

—Mrs. V. A. Heron of Neenah, Wis., is a guest of her niece, Mrs. Florence Donovan.

—Mr. and Mrs. Jerome Oakes announce the engagement of their daughter, Ella, to Joe Rasminger of Pittsburg.

—Mr. and Mrs. Samuel Miles and children of Painted Post, Mr. and Mrs. Claude Klock and daughter, Ruth, Mr. and Mrs. Harry Taylor and daughter, Fay and Leroy Syeks of Wellsville motored to Wellsboro Sunday to visit Mr. and Mrs. J. F. Moore and Wilbur Sykes.

—Mr. and Mrs. Frank Swan of New York are visiting at "Merrimachi," the cottage of Mr. and Mrs. Lloyd Smith on Pine Creek.

—The Bolton Battery Service has removed from Pearl street into the newly erected brick building, corner of Crafton and Walnut streets.

—Miss Julia Ingerick, who has been taking a summer course at Bucknell University, has returned home after a trip to Atlantic City.

—Mr. and Mrs. Beck Lane and Mr. and Mrs. Stanley Davis and two children of Ebensburg, are guests of Mr. and Mrs. Owen Smith.

—Mrs. Romain Simons entertained Wednesday afternoon at her home on Sherwood street in honor of Miss Agnes Divine, of New York city, who is a guest of Mrs. William F. White.

—Mrs. G. Mason Owlett entertained at luncheon at the Country Club today in honor of her sister, Mrs. Ross Rinard of Somerset, and sister-in-law, Mrs. R. L. Latzer of Hudson, Michigan.

—The third annual picnic of the J. O. Y. Club, of Wellsboro, was held in Putnam Park, Covington, Pa., on Sunday.

—Mrs. P. T. Clons, Sr., who has been spending some time with her daughter, Mrs. T. H. Turner, on Bache street, recently celebrated her 87th birthday, when she was tendered a surprise party by relatives and friends.

—Mrs. Jane Dress of Scranton, is visiting at the home of Mr. and Mrs. H. C. Moore.

—Miss Mary Koehle of New York is a guest of her grandparents, Mr. and Mrs. William O'Conor.

—Rirhard Mitchell and family of Buffalo, are guests of Mr. Mitchell's mother, Mrs. John I. Mitchell.

—Pauline Wilcox is a guest of her aunt, Mrs. Floyd Briggs and family at Canandaigua.

—Mrs. John Allardyce and sons, Clyde and Wallace of Pittston, Pa., are guests of Mr. and Mrs. Evan P. Rees.

—Mr. and Mrs. Lloyd Mitchell and son, Miss Martha Lowell and Miss Wanda Smith have returned from a lortor trip to Niagara Falls.

And That's That!

Arthur Brisbane tells of a man who cut half an inch from his dog's tail each day because he was too tender hearted to cut the whole tail off at once.

Perhaps there are motorists like that.

They are not satisfied with the grade of oil or gasoline they are getting from a particular dealer, but they hesitate at cutting him off all at once.

So they partly fill their tanks or crankcases with Cinclair oil and the balance of the grade their regular dealers have been supplying them ever since they owned a car.

Someday they will be particular enough to drop the product that isn't giving satisfaction.

It's only fair to Sinclair to perform the whole operation at once.

CORNING MAHAFFEY BROTHERS OIL CORPORATION

Distributors

OUR DEALERS:

R. H. Wolcott	Centerville
Daniel Stimson	Corning, N. Y.
Quick & Holliday	Corning, N. Y.
Smart & Devenport	Corning, N. Y.
Arthur Hackett	Woodhull, N. Y.
Griffin & Hacfele	Corning, N. Y.
Lincoln & McKeown	Corning, N. Y.
A. J. Hill	Painted Post, N. Y.
Babcock & Pier	Painted Post, N. Y.
Wolcott Motor Co.	Corning, N. Y.
Chas. P. Robinson	Corning, N. Y.
Paul Green	Corning, N. Y.
Sebring & Runner	Corning, N. Y.
Edward Miller	Monterey, N. Y.
Leona Scott	Coopers, N. Y.
Leland Witter	South Corning
J. J. Hart	Corning, N. Y.
J. C. Campbell	Post Creek Road
"Doc's" Garage	Corning, N. Y.
Hagberg's Battery Station	Corning
E. H. Wakelee	Big Flats, N. Y.
Lee's Filling Station	Corning
C. A. Hecbe	Painted Post
J. R. Stewart	Addison
William Bostwick & Son	Lawrenceville, Pa.
H. D. Schuyler	Beaver Dams, N. Y.
John D. Fenton	Rathbone, N. Y.

Try Leader Want Ads.

CLOOS FAMILY HOLDS REUNION

Largest Held in Years Next at Horace Cloos' Home at Lawrenceville

ADDISON, Aug. 23.—The 28th annual reunion of the Cloos family was held Thursday at the home of Frank H. Cloos of Woodhull. Over 208 relatives were present, this being the largest attendance in a number of years. Dinner was served at 1 o'clock and a most enjoyable afternoon was spent in a social time. Guests were present from Rhode Island, Michigan, Olean, Waverly, Little Marsh, Corning, Painted Post, Academy Corners, Addison, Woodhull and Lawrenceville.

At the business meeting the following officers were elected for the coming year: President, Horace Cloos of Lawrenceville, Pa.; Secretary, Ernest Cloos of Lawrenceville, Pa.; Treasurer, Hiram Cloos. It was decided to hold the next reunion at the home of Horace Cloos of Lawrenceville, Pa.

Mrs. Charles Miller, Mrs. Carrie Crittenden and Mrs. Frank Young were present from Addison.

Campbell Reunion at Nelson.—An enjoyable time was spent Thursday in the Odd Fellows Hall at Nelson, Pa., when the 32nd annual reunion of the Campbell family was held. Over 100 people were present. Dinner was served at 1 o'clock and a program and election of officers for the coming year followed: President, John Hazlett of Elmira; Secretary and Treasurer, Mrs. John Hazlett of Elmira. The next reunion will be held at the same place at Nelson, Pa.

From Addison, Mrs. Samuel C. Hazlett and daughter, Sally, Mrs. Arthur Miner and son, John were present.

Bridge Parties Held

Several bridge parties were held in Addison Thursday. Mrs. Ray Brown entertained Thursday afternoon, Mrs. John Crane and Miss Jessice Turner Thursday evening.

There will be services at the Church of the Redeemer at 7:30 o'clock Sunday evening.

WELLSBORO

—Mr. and Mrs. F. E. Emberger and Mrs. A. L. Ditmar motored to Gettysburg, Baltimore and Washington and home by way of various New York state cities last week, covering a distance of 1,000 miles.

—John Bowen and son, Harold and wife of Washington, D. C., motored here Saturday to join Mrs. Bown, who was called here recently by the illness of her mother, Mrs. Rumsey of Water street. They returned to Washington Monday.

—M. A. Kentch motored to Williamsport yesterday to see his wife and twin sons, who are in the private hospital there.

—Misses Helen, Mary and Elizabeth Blair entertained fifty friends at bridge Friday evening.

—Mr. and Mrs. Gordon Cole and daughter of Buffalo are visiting friends and relatives in Wellsboro.

—H. C. Young and son, Philip, are on a motor trip which will include the Adirondacks and New England points of interest.

—Miss Celia Kelley of Wellsboro and Miss Doris English of Olean are spending two weeks in New York and Atlantic City.

—Mrs. Geraldine Patterson fell at her home on Conway street Friday and fractured her hip. She was removed to the Blossburg hospital.

—Mrs. R. K. Young, Mrs. E. G. Schieffin, Mrs. T. W. Allen and Miss Rose Wagner are at Lilydale, the largest Spiritualistic center in the East.

—Dr. H. E. Caldwell of Cincinnati, Ohio, formerly of Wellsboro, daughter, Mary, and son, Henry are visiting friends in this vicinity.

—The Rev. M. S. Blair of Wilkes-Barre, formerly of Wellsboro, spent Sunday here. He preached at the Church of Christ Sunday evening and delivered an address at the Grange picnic at Round Top Saturday.

BEAVER DAMS

BEAVER DAMS, Aug. 23.—Mr. and Mrs. Mark Beecher and granddaughter Naomi, Mr. and Mrs. Er Beecher and sons, Mark and Earl, Mr. and Mrs. Charles Terwilliger attended the Briscoe reunion held at Shepherd Park in Montour Falls, Wednesday.—Elmer Terwilliger of Pennsylvania is visiting at the homes of Mark Beecher, Charles Terwilliger and Er Beecher.—Mr. and Mrs. Peter Hartley of St. Charles, Mich., attended to Beaver Dams Tuesday to visit their cousin, Mrs. S. D. Richards and Wednesday they visited Watkins Glen while en route for Buffalo.—Mrs. Ed Smith and daughter Gertrude of Corning visited at the home of S. D. Richards, Wednesday.—Frank McCormick of Corning called at the home of John Vosburgh Tuesday evening.—Mr. and Mrs. William Saylor are visiting at the Miller residence for a few weeks.—Mr. and Mrs. John Bailey and daughter Amy and Mr. and Mrs. F. A. Thurston and daughter, Florence left Friday for Niagara Falls and Canada.—Will Dimond of Minneapolis visited at the home of John Vosburgh Wednesday evening and called on friends here. He leaves Saturday for Europe.—Mrs. Frank Lee of Elmira visited her mother, Mrs. Ella Overhiser from Sunday to Tuesday.—Mr. and Mrs. Joe Morell of Long Island called on Addie Cole Tuesday.

FALK QUARTET TO SING AT SERVICE ON SUNDAY

GIBSON, Aug. 23.—At the morning service at 10:30 o'clock at the Baptist Church, Sunday, the Falk brothers will conduct the service and the Falk quartet will be heard in several numbers. Sunday School at noon, B. Y. P. U. at 6:30 o'clock. Evening service at 7:30 o'clock.

Picnic at Rorick's

Members of the afternoon sewing club, went by motor to Rorick's Glen yesterday, where a picnic was being held.

Gibson Briefs

—Mrs. Willard Jones has gone to Scranton, Pa., where she will visit relatives. She will also visit at Wilmington, Del., before returning home. Her daughter, Mary who has been spending several weeks at Scranton, Pa., Wilmington, Del., and on the Atlantic seacoast will accompany her home.

Mr. and Mrs. Clair Cram who have been spending several weeks with her parents, Mr. and Mrs. Walter Wilson at Caton have returned home.

Mrs. Margaret A. Palmer has returned to her home at Beaver Dams after spending a few days with her niece, Mrs. Elizabeth Halm, of College avenue.

Mr. and Mrs. Robert Gorton visited relatives at Wellsboro, Pa., recently.

Mrs. William Morehouse is very ill at her home on South Main street.

W. B. Nichols of Germania, Pa., was a caller in town yesterday.

Ray Halm was the recent guest of friends at Watkins.

Misses Mary and Lettie Campbell of Rochester and Mrs. John Lowe of Buffalo, have returned to their home after a visit with Mr. and Mrs. William Robiyer of South Main street.

Mr. and Mrs. Charles L. Halm of Elmira and Mr. and Mrs. George Bump were recent guests of their mother Mrs. Elizabeth Halm.

Miss Emily Norris of Elmira is spending a week with relatives in town.

Mr. and Mrs. William Robiyer were recent guests of relatives at Wellsboro, Pa.

Mrs. Hazel Kimber spent Friday with her mother Mrs. Elizabeth Halm.

Mrs. Carl Harden and son Maurice and daughter Dorothy of Rochester are spending a week with relatives in town.

Mr. and Mrs. Leslie Halm of Elmira spent Monday with his mother Mrs. Elizabeth Halm.

Kenneth MacAlpire of Geneva has returned home after a visit with his grandparents, Mr. and Mrs. Leslie W. Wellington.

The 20th annual reunion of the Van Etten family is to be held at Denison Park August 28.

Mrs. Mary Price of Lyons is spending a week's vacation with relatives in town.

Mr. and Mrs. Ernest Housland-er were guests of Ray Halm Monday.

Stanley Walker of Galeton, Pa., was the recent guest of his parents, Mr. and Mrs. I. D. Walker of College avenue.

Walter and Jesse Wilson of Caton were recent guests of relatives in town.

Ray Halm was in Beaver Dams Tuesday evening.

Miss Selen Wright has returned from a week's visit at Rochester.

Harold Kimber spent Monday and Tuesday with his cousin Leland Halm.

Attorney Leslie W. Wellington is at Bath on business today.

Mr. and Mrs. Jesse Wilson and Mrs. Walter Wilson and son, Billy, of Caton, spent yesterday with relatives in town.

Mrs. E. C. Bailey and children, Doris, Wesley, Violet and Mark, and Mrs. Leah McLaughlin and children, Virginia, Dorothy and Delwin of Post Creek, were guests of Mrs. Elizabeth Halm Wednesday.

Mrs. Silas Gorton is ill at her home on South Main street.

Mr. and Mrs. H. J. Bennett and daughters, Dorothy, Marion and Louise of Elmira, spent yesterday with relatives in Gibson.

Mr. and Mrs. Herman Daniels and daughters, Margaret and Doris of Buffalo have returned after a few days visit with relatives in town.

Abe Hamilton spent yesterday at Hornell.

Mrs. Walter Abernathy is spending the day with her parents, Mr. and Mrs. Leslie W. Wellington.

LINDLEY

Grange Meeting

LINDLEY, Aug. 23.—The regular meeting of the Lindley grange will be held in the Grange Hall tonight. There are several candidates to be installed.

Lindley Notes

Mr. and Mrs. S. T. Wood have returned to their home here after spending the past year at New York City, Newark, N. J., and Fort Montgomery where Mr. Wood is an experienced Mason builder.—Alfred Cresson of Corning was a week end guest here.—G. M. Riffle motored to Addison Monday afternoon.—Miss Helen Lee of Canandaigua has been a recent guest at the home of W. H. Connor.

GAVE WEINER ROAST

Miss Althea Welch of West William street entertained at her home, Tuesday evening with a weiner roast. Games and music furnished the evening's amusement. The guests were: Misses Lily Coons, Lotittle Coons, Maude Conley, Henrietta and May Veith, Dora Hagar, Verna Coons, Althea Welch, Mrs. Gilbert Welch, Mrs. Sarah Norwood and Gleta Conley, Frank Russell, Erwin Ellicott, George Rutledge, Kenneth Coons and William Henderson.

ADJOURN BATH WATER HEARING

Will be Reconvened Next Tuesday; Last Witness Sworn was Robert Hayt

BATH, Aug. 23.—The hearing in the case of the Village of Bath against the Bath Waterworks Company, contesting an increase in water rates, was adjourned yesterday until Tuesday of the coming week. W. F. Knapp, who represents the village, states that he expects to conclude the submission of the village's side of the case by next Wednesday. The last witness sworn yesterday was Robert Hayt, an engineer of Corning.

Mr. Hayt places the valuation of the water company's plant at $98,000 approximately. This estimate is interesting, as the water company's engineer estimates the plant as worth $260,000. Rumors are current that the water company are desirous of an adjustment of the controversy without further procedure. However, the village feels that as long as the case has progressed so far, it will be best to leave the matter entirely to the decision of the referee, Thomas Fennell of Elmira. It is expected his decision will be adequate in placing a conservative estimate on the local water plant, which would serve as a basis if the village should decide to acquire the property at a future date.

Guarantors Organize

The guarantors of the Bath Chautauqua for 1925 have organized by the election of James E. Kingsley as president; Mrs. John F. Little, vice president; Mrs. Fred Gilbert Smith, secretary, and Daniel B. Bryan, treasurer.

Board of Education Meet

The board of education of the Bath high school organized Thursday by the re-election of Harry W. Bowes as president. Miss Mary Beckwith was reappointed as tax collector; O. H. Hubbard as truant officer; Dr. Guy Parkhurst as health inspection officer, and William Gunderman as curator of the school property. The board left the matter of the election of a clerk and treasurer tabled for the present.

W. C. T. U. Election

The annual election of the Bath Woman's Christian Temperance Union will be held at the local Methodist Church, Wednesday afternoon of the coming week. The meeting will be addressed by Mrs. MacFarland of Elmira.

Bible Classes Join

The men's Bible class of the Andover, M. E. Church will join with the Lincoln Bible Class in its noonday service Sunday, following which a luncheon will be served the visitors. In the evening an illustrated address on "Porto Rico" will be heard.

Kennel Club to Organize

A meeting of the local dog fanciers will be held Thursday afternoon next at the office of Dr. A. J. Paddock in Bath, when organization of a local branch of the National Kennel Club will be undertaken.

Snell Family Reunion

The annual reunion of the Snell family will be held at the home of Peter Snell near Bath, Wednesday of the coming week.

COHOCTON

Albert H. Wilcox has returned from an extended visit with his son, Edward P. Wilcox of St. Clair and other relatives in Michigan.—Mr. and Mrs. Floyd Bargar and daughter of Buffalo are guests of Mr. and Mrs. Charles B. Shattuck.—Mr. and Mrs. Harry J. Van Vleck have returned to their home at Flushing, L. I., after spending several weeks with her father, Henry Maichle.—Mrs. K. M. Lawrence and daughter, Mrs. William H. Clapp, have returned from a ten days' auto trip to the Catskill Mountains and the eastern part of the state.—Mrs. Edward Zimmer and son of Elmira are guests of relatives here.

Mr. and Mrs. Jerry D. O'Neil are entertaining her sister, Mrs. Adams and daughter of Olean.—Miss Martha Harvey has returned from spending six months in California.—Mrs. W. E. Fisher, Mrs. J. J. O'Connor of Buffalo and Charles Wilcox of Genesee, are spending their vacation with their mother, Mrs. L. H. Wilcox.

WESTFIELD

Westfield Personals.

WESTFIELD, Pa., Aug. 23.—Mrs. Marion Haskins is home from the Blossburg hospital where she has been for some time receiving treatments.—Mrs. Flora Kinsman and son Elwood are home from a fortnight spent at Buffalo.—Mr. and Mrs. Erve Hazelett of Cranberry Lake, who are visiting in this place and vicinity and Mr. and Mrs. Arch Stevenson of East Main street spent a day this week with Dr. and Mrs. Larsen of Wellsboro.

Mr. and Mrs. Theodore Greeley and son George Howard, and daughter Dorothy, accompanied him to spend the day with her sister Mrs. Jay Little and family.—Mr. and Mrs. Norman Hunt and children, Mr. and Mrs. Arthur Allan, Mr. and Mrs. Isaac Hoffman and Mr. and Mrs. Leon Lewis all of R. D. No. 1 were in town Wednesday.—Mr. and Mrs. Wallace Davis attended the Thompson-White family reunion at Elmira last Saturday at the home of Mr. and Mrs. P. L. Harrison.

MEAT BUSINESS IS SOLD IN COHOCTON

COHOCTON, Aug. 23.—The meat and grocery business, which has been conducted for the past several years by Henry Briggs on Maple avenue, has been sold to Carl Vogel of this village, the transfer to become effective September 1.

The sale includes the building and fixtures together with the rental of the second floor, which is now occupied by the Women's Relief Corps of the Rodney E. Harris Post, G. A. R. Mr. Briggs recently purchased the large farm west of this village from the estate of the late Andrew J. Newman and he will give more attention to its operation.

Cohocton News

Mrs. Charles B. Shattuck of Warner avenue and her daughter, Miss Lottie Shattuck of Rochester have returned from an auto trip of several days which included visits at Buffalo, Dunkirk and Jamestown. Mrs. J. C. Merrill of Jamestown, a sister of Mrs. Shattuck, returned with them for a visit.—Dr. Calus C. Newcomb has returned from a two weeks' visit with friends in Detroit, Mich.—Mrs. Lillian J. Hoyt went with her son, Mr. and Mrs. Earl J. Hoyt of Rochester for a ten days' auto trip to Washington and other points of interest.

Kodak is always part of the fun

Slung from your shoulder in the handy carrying case, Kodak is a welcome member of your party.

It's always ready—you can make pictures where you find them.

Before you start, stop at our store and select your Kodak.

Kodaks $6.50 up

ECKER DRUG STORE

47 EAST MARKET ST, CORNING, N. Y.

Mike's Garage Opens Auspiciously

Mike Candelupe has opened a garage at 111-113 West Market street. It is a fireproof building; it has storage room for 20 cars; it is equipped to repair and wash cars; it carries a good line of accessories; a Bowser pump will fill your tank with Emco gasoline.

Mike Candelupe has had several years' experience in the repairing of automobiles. In a busy garage, where all makes of cars eventually were driven, Mr. Candelupe fitted himself to take good care of any work entrusted to him. He now has a nice place of his own.

Letter heads, cards, etc., for the new garage were printed here.

We are agents for the Globe Wernicke line of steel and wooden desks, filing cases, safes, book binders and in fact complete office equipment.

We are also agents for the famous Irving-Pitt Loose Leaf Books and Forms.

Corning Printing Co., Inc.

Leader Building

E. S. UNDERHILL, Jr. President — JOHN F. ROLFE Vice-President — W. A. UNDERHILL Secretary-Treasurer

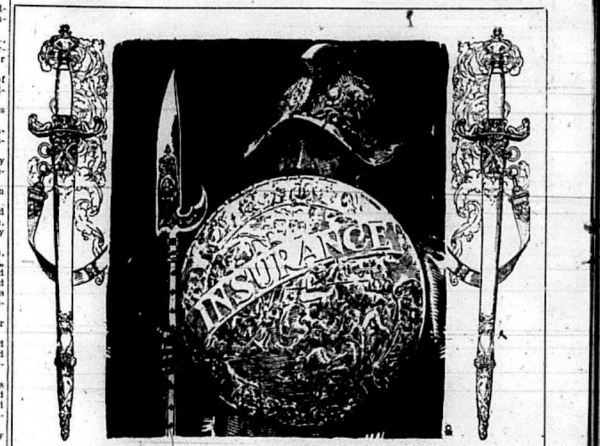

Like Knights of Old! Insurance that Shields!

From every side, man is menaced by risk of injury, death fire, theft, tornado and business losses. And frequently disaster comes when one least expects it.

The man who plays safe is the man who insures himself, his family and his property against all calamaties. He takes no chances against unforseen occurrences.

We, who have been in this business for years, know exactly what is necessary for your protection—and we're ready to offer it to you at a low cost as is consistent with safety.

W. S. & J. J. McCARTY

Insurors

FIRST NATIONAL BANK BLDG.

PERSONALS

—Mr. and Mrs. Burt Carr and daughter, Helen, of Columbia street, are spending a few days with friends in Tioga.

—Mr. and Mrs. Cyrus D. Sill of 4 East First street, have returned after spending some time on a motor trip to Connecticut.

—Ruth and Manley Keck of Buffalo are spending some time in Corning as guests of their aunt, Mrs. Edward Keck of Watauga avenue.

INTERESTING ITEMS FROM MEEKER'S B. I.

"School Worth While" of Elmira Notes Happenings to Students and Graduates

Good Positions Assured to Those Who Take Business Course at This School

Returns To School

Mr. John Bacon, of Elmira, returned to the Institute, Monday, after completing a four weeks vacation. Many young people, who are taking their summer vacations, are expected to return September 2.

Enters Business With His Father

Bernard Morley, Chemung, N. Y., has been with the Elmira emporium Lumber Company, Craubberry Lake, N. Y., for the past two years has resigned his position to join in business with his father. Bernard has made good and will be a valuable assistant in his father's business.

E. F. A. Graduates

It is a pleasure to record the registration of members of our own local high school. Each year we receive from the graduating class of the Elmira Free Academy several members. This year is no exception. Students can enter Meeker's and will receive credit for commercial work done in the High School. Students so entering the Institute may continue their course and graduate. They are given all the privileges of a regular course graduate. They receive placement. They may return at any time for review work and receive replacement which is given graduates without charge. This is the Meeker Idea of Service.

You Can Go To College

This year in many ways has made financial conditions difficult for many parents, who would like to send their sons and daughters to college, but who feel themselves financially unable to do it. But, in years passed, been our privilege to train young people, who were by their knowledge of business especially shorthand and typewriting enabled to bear a greater part of their expenses while attending college. Then too, they are prepared for business as well as for college made professions. To any parent, who would feel such a financial strain, we show you how your son and daughter can go to college by gaining a knowledge of shorthand.

"With the Government"

Harold Mitchell, once a Meeker boy, now of Prescott, Arizona, was a pleasant caller at the Institute, Friday. Harold is holding down a good position as Disbursing Agent for the government. Mr. Mitchell is on the up road under the Civil Service and gives Meeker's credit for his start.

Located In Scranton

James Grace, of Moorestown, Penna., now with Gulf Refining Company, Scranton, came in Thursday for a pleasant renewal of acquaintance. Mr. A. Grace accompanied his son and expressed his appreciation for what he had done for his daughter and his son. Another Meeker Booster.

Wants Another Stenographer

One of the office managers of a local firm called our employment department Friday. "Send me another stenographer just as good as the one you sent me three years ago." Another Meeker girl was sent. Firms soon learn the place where they find the value of securing trained help. The all year service rendered by an up-to-date Business Institute.

Office Open Evenings

In order to accommodate those parents and prospective students, who may desire to consult the management about our course and who are employed during business hours, the management of the Institute will keep the office open evenings during the week of August 25-29, inclusive from 7 o'clock to 9 p. m.—call for consultation.

Assembly

Friday's Assembly was in charge of Hodges, of Coudersport, Penna. Harry Buzzard gave a piano solo. Walter Bowers acted as Joke Master. Talk on Co-operation by Mr. Kellogg.

Merton C. Dunbar, Elmira, was presented with a Certificate of Graduation from the Senior Accounting Course.

The visitors were: Miss Helen Decker, of Elmira Heights, guest of Miss Shiltz. The Misses Evelyn Hakes and Julia White, of Mansfield, Penna., guests of Miss Sara Barkwell.

For information about courses write

MEEKER'S BUSINESS INSTITUTE,
428 East Market Street,
Elmira, New York.
—Advertisement.

ELOPE WITH MUSICIANS

Brockport Normal Girls Describe Elopement to Detroit with Youths

ROCHESTER, Aug. 23.—Smiling broadly as they eluded reporters, Alice Ross and Madeline Graland, Brockport Normal School students, who eloped a week ago last Sunday with Salvatore Mannino and Angelo Costello, Rochester musicians, were taken to a conference room in the suite of offices of District Attorney William F. Love.

Behind locked doors and in the presence of their fathers, the girls unfolded a tale of love, telling how they became infatuated with the musicians when they were playing in an orchestra at Troutberg. It was at this Lake Ontario resort that the elopement started. It ended in Detroit Sunday after marriage licenses had been procured at the Wayne county court house in the Michigan city.

The girls have at all times expressed their desire and intention to marry the Rochester men, and the musicians in turn have stated that they intend to marry the girls. The parents of the girls are a stumbling block to the marriages, and, as investigating authorities state, the marital tie is the sensible solution to a delicate situation.

Mannino and Costello, locked up at the county jail in default of $5,000 bail, were questioned by Assistant District Attorney William L. Clay yesterday afternoon. They told a frank story of the elopement and are said to have proved an element of sympathy on the part of the authorities. The youths are exceptionally good looking and dress in the height of fashion.

Mannino and Costello were arraigned before Justice of the Peace James G. Barry, Kendall Mills, yesterday afternoon, on a charge of abduction. They pleaded not guilty and were held for another hearing. There is a possibility that the case may be transferred to Monroe County Court.

The Graland and Ross girls arrived at their homes at 3 o'clock this morning in an automobile which had been driven from Detroit by their parents. They immediately retired for a few hours' rest and were sleeping when Deputy Sheriffs Leo and Thomas Woods, who brought Mannino and Costello back from Detroit, telephoned to their homes that their presence was desired for a hearing at 11 o'clock.

WOODHULL

Woodhull Notes

WOODHULL, Aug. 22.—Miss Carrie Stroud of Buffalo called on friends here Thursday.—Mrs. Perry Tucker of Knoxville was in town Wednesday to attend the burial of her aunt, Mrs. Lester Williams.—Fred Lamson of Norwalk, Conn., joined Mrs. Lamson here Wednesday and on Thursday they all left to visit friends en route home. He has been on a business trip to Chicago.—Mr. and Mrs. Willis Ferguson and daughter Ina of Arkport were in town Saturday.—B. B. Johnson and daughter Helena of Cortland visited friends here Saturday and Sunday.—Mr. and Mrs. Ernest Lobeck and daughter of Rheims are visiting her mother, Mrs. D. J. Calkins.—Mrs. Hattie Kendall, Frank Smith and Miss Grace Smith attended the Smith reunion in Corning Wednesday.—Mrs. James Smith of Jasper spent Wednesday here.—Mrs. E. Tompkins of Addison spent Wednesday with her father, W. W. Stroud.—Mrs. Glenn McStay returned to Elmira Tuesday after spending a few weeks with her parents, Mr. and Mrs. G. H. Woodward.—Her son William remained with his grandparents for a longer stay.—Mr. and Mrs. G. H. Woodward were in Addison Tuesday.

Middlebury Center

Middlebury Center News

MIDDLEBURY CENTER, Pa., Aug. 23.—Flora Neal of Wellsboro is spending the week with her cousin, Mrs. Mabel Gleason.—Mr. and Mrs. Herman Bryant are visiting relatives at Brecksport.—Harold Bryan is spending a few days with his grandparents at Hammond.—Mr. and Mrs. George Smith spent the past week with their daughter, Mrs. John Vanderhoef of New Jersey. They also visited their sons, Lyman and Clyde.—Mrs. Endicott and Mrs. Myrle Gleason and daughter Eva of Port Allegany are visiting at the home of James Brown.

ATTENDED REUNION

Those present at the Merrins annual reunion held at Denison Park yesterday are: Mr. and Mrs. H. C. Merring and son, Robert; Cameron Mills; Mr. and Mrs. Bert Smith and son, Leland, Addison; Mr. and Mrs. Theodore Smith, Addison; Mr. and Mrs. Lynn Welch, Elkland; Mr. and Mrs. Walter Stroud, Addison; Mr. and Mrs. Arthur Miller, Odessa; Mr. and Mrs. Lee Borden, Elmira; Mr. and Mrs. Robert Morse, Bathbone; Mrs. Nora Fenton, Rathbone; Mr. and Mrs. John Northrup and children, Elizabeth, Ralph and George, Mr. and Mrs. Owen Call.

ROCHESTER—While an unidentified woman stood less than three feet away and calmly watched the scene, a robber held up the proprietor and his clerk at the point of a gun in the Genesee Rootery, 188 Genesee street, robbed the cash register of between $150 and $200 and dashed away before any alarm was given.

SAVONA

SAVONA, Aug. 23.—B. H. Eddy, of Vergenneo, Vermont, will occupy the pulpit of the Baptist Church, here Sunday, both morning and evening services. Mr. Eddy is a candidate for the pastorate of the church. He is at present interested in the work at the Annual Convention of Young Peoples' Societies, at Keuka Park.

Savona Items.

Jesse Niles and Lee Smaliedge, were called to Geneva Friday night, by the death of Frank Dorman, who was killed there in an automobile accident. The funeral was held at the home of Mr. Dorman's sister, Mrs. Lewis, at South Bradford, Thursday afternoon, at 2:00 o'clock. Interment was made at South Bradford. Glenn Faucett of this place, had charge of the services.—District Superintendent Rosengrant delivered a very impressive address at the M. E. Church here, Wednesday evening.—Mr. and Mrs. Fred Sherwood, daughter Gladys, and son Charles, are enjoying a two weeks' motor trip through Southern Canada and the Adirondacks. Monday afternoon they will be celebrated at 5:30 o'clock, Sunday morning, September 7, at the Episcopal Church of the Good Shepherd here. Regular services as usual, at 3:00 P. M. on the same date.—Miss Dorothy Allen of Bloomsburg, spent Rock and A. Lawrence, of Buffalo, were guests of Miss Gertrude Van Keurne at her home in town, Sunday.—Mr. and Mrs. Ward Van Ness, of Newark Valley, were guests of friends in town the first of the week.—Misses Pauline Schnitzler, Bernice Merrill, Marion Lloyd Shauger and Lionel Schnyler, spent Sunday evening in Corning.—Miss C. R. Sherwood, of Bradford, spent Sunday here.—Mr. and Mrs. Fred Hoff and son Ralph, of Newark Valley

MISSING YOUNG MAN IS SOUGHT

Corning Police Asked to Locate Elkland Boy Believed in City

The local police received a telephone call from Elkland, Pa., last evening, asking them to locate a 21 year old man, who it was said had run away from home.

The report was made by D. C. White, of that borough, who stated that his son, 21 years old, had left home yesterday afternoon accompanied by two negro lads and that the party was headed for Corning. Nothing was seen of the trio here, however.

REV. ARTHUR P. WHITE TO PREACH TOMORROW

The Rev. Arthur P. White, associate pastor of the First Methodist church of Rochester will preach at the morning service, at the First M. E. church Sunday. Mrs. Arthur P. White will sing.

In the evening the pastor will speak on "Methodism in a Growing Republic." Slides will be used to illustrate the theme.

For Sale
FORD COUPE
1924 Model
Purcell Motor Co. Inc.

SAFETY FIRST BODY OUTLINES PLAN FOR SAFETY IN CORNING

Chairman Blunt Declares Efforts Will Be Made to Have Sane and Progressive Safety System All Year

The Safety First Committee of the Chamber of Commerce, which was appointed only recently, held its first meeting last night for the discussion of plans and to map out a program of work to be carried out locally. Roy Blunt, chairman of the committee, who is also active in safety work at the Corning Glass Works, stated today that the aim of the committee would not be to have a safety week as is done in many cities but instead to have a sane and progressive safety year.

The Safety First Committee or Council as it will be known in the future, is made up of Frank E. Sharp, Cyrus D. Sill, Jay Rutan and Mr. Blunt, who will be the active head of the organization. In commenting on the personnel of his committee today Mr. Blunt said: "All of these men are not only public spirited, but each is experienced in safety work.

"Mr. Sill has been actively engaged in Red Cross executive work for a long period. He is also a police commissioner and will represent these two bodies on the Council.

"One of the most important phases of our work is the compiling and keeping of accident records," Mr. Blunt stated. "Not only to be able to see how they are being held in check but also to know how and where they are happening in order to apply effective remedy. This branch will be taken care of by Mr. Sharp whose statistical experience in the insurance business and Red Cross service makes him exceptionally valuable to the committee. He is responsible for the plan of concentration in time of emergencies as adopted by the National Red Cross.

"The Corning Auto Club has to date been a most effective agency for safety," Mr. Blunt points out, "not only in the city but for miles around having placed over 1,000 signs in the county, causing the removal of obstructions obscuring the view at dangerous crossings and circulating safety literature. Mr. Rutan represents the Auto Club on the council and is well versed in safety work.

"Mr. Wallace represents the railroads on the council. He is the safety agent for the Pennsylvania division of the New York Central and spends six and seven days a week going over the division in the interest of safety.

"Mayor Hallahan has promised the co-operation of the city administration in this greatly needed movement and the National Safety Council will help in any way needed.

"Our next step will be helping to form a Junior Safety Corps, "says Chairman Blunt, "to be organized in the schools. Supt. Sherman L. Howe, of the Corning Free Academy has offered his fullest co-operation. A great deal of work has already been done by the schools in teaching accident prevention and the teachers in the lower grades especially, have been diligent in warning the children about street accidents. A. M. Blodgett, superintendent of the Northside High School, has assured the committee of his hearty co-operation and with the assistance of these sources we believe the schools to be one of the greatest mediums for the constructive teaching of safety first."

TRAFFIC OFFICER ROWE FINDS LOST BRIEF CASE

Traffic Officer Rowe late yesterday afternoon found a black leather brief case in the street at the corner of Pine and Market streets, which it was learned later was owned by F. J. Williams of New York.

Mr. Williams is an official of the Metropolitan Insurance company and had lost the bag from his automobile while turning the corner. The brief case was turned over to R. B. Mosier, the local manager of the insurance company.

DR. COBB ON MOTOR TRIP

Dr. W. S. Cobb, of Pine street, left yesterday for an auto trip to Columbus, Georgia, where he will visit familiar surroundings of World War days being stationed in Georgia as a captain in the medical corps. Dr. Cobb will go by way of New York, from where he will be accompanied by Lieutenant Henry Ellison who has recently been transferred from Porto Rico to Columbus, Georgia.

Program for Concert

Following is the program for the concert of the season to be given by the Corning Glass Works Band Sunday afternoon from 4 to 6 at Denison Park:

March, Washington Post, Sousa
Overture, La Croix De Jerusalem, Bleger
Fox Trot, Where the Lazy Daisies Grow, Friend
Patrol, The Blue and Grey, Dalby
March, Gippland, Lithgow
Intermission
Medley Selection, Southern Plantation Songs, Conterno
Baritone Solo, Arbucklenian Polka, Hartmann
Overture, Morning Noon and Night, Suppe
Waltz, Thousand and One Nights, Strauss
March, The War Correspondent, Holmes

89,675 BONUS CHECKS SENT

State Bureau Announces Over 11 Millions Have Been Paid to Date

Payment of 89,675 bonus claims totaling $11,588,722.88 by the state bonus bureau was announced last night by Adjutant General E. J. Westcott at the close of the fourth month of the bureau's existence. The average amount paid each claimant was $130.34.

Although federal war records show that 518,000 residents of New York are entitled to a bonus from the state but a few more than 120,000 applications have been filed with the bonus bureau.

A new high record was established yesterday when 3,294 checks were mailed. The highest serial check number mailed yesterday was 103,761 and the lowest was 3,584.

During the last three weeks the number of claims in dispute has been reduced 3,100. Captain Frank S. Harris, director of the bureau, announced last night.

Greater speed could be made, the director declared, were it not for the mail being received at the bureau from applicants and their friends asking that certain claims be given preference.

"The commission has adhered to a rule that no claim shall be paid out of the regular order," said Captain Harris. "If exceptions to this rule should be permitted the work of the clerical force would be seriously interfered with and the highly daily average of claims disposed of could not be maintained."

FAIL TO SEE PLANET MARS

Rain Clouds Shut Off View; May be Chance Later to Witness it

Impending showers that blackened the heavens prevented Corning folks from getting a view of Mars which in its swing came closer to the earth yesterday than in over 100 years. The planet was supposed to reach its point of greatest nearness to the earth at 40 minutes and 29 seconds past 6 o'clock last evening.

At that time the sky was filled with clouds and even had the heavens been clear, it is said, the light from the declining sun would have taken much from the brilliance of the war planet. Those who did not see Mars last night, however, need not abandon hope. For some weeks, it is said, Earth and Mars will stroll side by side along their orbits exchanging planetary gossip across the back yard only 34,500,000 miles wide.

Radio enthusiasts sat at their instruments until early hours this morning waiting for any unusual behavior of their instruments that would indicate that our newest neighbor was attempting to communicate with its sister planet. It has been suggested by some astronomers that all broadcasting stations be silent last evening, so that any signals that the Martians might send would not be interrupted. This request was not followed by all stations as there were some concerts on the air during the evening.

HENDRICK REUNION

The 31st annual reunion of the Hendrick family will be held August 24 at the home of Mr. and Mrs. Bert Jimmerson of Hornby.

SLOCUM REUNION

The annual reunion of the Slocum family will be held in the park at Wellsboro, Pa., on August 30, 1924. All relatives and friends are requested to be present.

Occasional Showers Are Reported for the Week in Weekly Weather Outlook

WASHINGTON, Aug. 23.—Weather outlook for the week beginning Monday:

North and Middle Atlantic states: Generally fair Monday and Tuesday and probably occasional showers thereafter. Temperature near normal mid of week.

Region of Great Lakes: Generally fair at beginning and probability of occasional local showers thereafter; temperature above normal first 4 half and cooler near end.

FORD AND TEETER TO LEAD CANDIDATES IN SHERIFF NOMINATION

Name of Arthur W. Evans To Appear Last As Delegate; Mulford in First Place; Drawing for Places Today

The name of Arthur W. Evans, of this city, will appear last under the candidates for delegates to the Republican state convention, on the Primary ballots, it was announced at the election commissioners office in Bath today.

The drawing to determine the position on the primary ballots for all offices in which contests appear, was held this morning, but no drawing was made of the delegates. Under a ruling of the secretary of state's office, the seven delegates as endorsed by the political party will appear in a group as number one while Mr. Evans' name will appear as number two. Seven delegates are to be elected to attend the state convention, from the First Assembly District.

The seven delegates endorsed by the county committee are, Reuben B. Oldfield, Bath; Robert F. Simmons, Corning; Harrie W. Pritchard, Corning; Charles L. Crane, Addison; P. R. Kinsella, Painted Post, and Wilson Messer Corning.

On the drawing for the Democratic ballot, John R. Teeter, of Hornell, secured first place and Frank Bartlett of Bath, second place in the race for sheriff. This was the only office in which a contest had developed in this party.

On the Republican ballot, John K. Ford was drawn for first place for sheriff, the remaining four being drawn in the following order, Peter J. Rowe, W. B. Tage, M. V. Marzeson and Frank Nolton. There is also a contest for the office of alderman in the seventh ward of Corning, and Uri Mulford's name will appear first with that of Harry Paschall, second.

This drawing for position was held at 11 o'clock this morning at the office of the election commissioner's office in Bath under section 103 of the Election Laws.

PERSONALS

—Mrs. Dean Erlenmeyer and daughter, Bernadeen of Endicott are visiting the former's mother, Mrs. Harriet Best of Denison Parkway.

—Miss Mildred DeGraat has returned to her home in Newark, after spending some time as the guest of Miss Katherine Amey of Woodview avenue.

—Miss Louise Campbell of Canal, Pa., spent Friday shopping in this city.

—Mrs. Bertha Phelps of East Third street and Miss Adelaide Manley of Park avenue are spending the week end in Wellsboro, Pa.

—J. H. Morrow of Beaver Dams spent yesterday in this city on business.

—Lee Pond of Jennings street is spending a few days with friends in Howard.

—Mr. and Mrs. M. J. Ronan have returned to their home on East Second street after spending sometime in Rochester.

—Mrs. Elizabeth Saxton has returned to her home on East Second street after spending five weeks in Buffalo, Detroit, Mich., and Chicago, Ill.

—Mr. and Mrs. A. C. Saxton and daughters, Shirley and Alberta of East Second street and Mr. and Mrs. Thomas Keice of Columbia street are on a motor trip to Niagara Falls and other points.

—Mr. and Mrs. J. F. Swan will leave tomorrow on an extensive motor tour through the Adirondack mountains, the Thousand Islands and Canada.

—Miss Frances Thomas of Pine street has returned from Columbia University, where she has been taking a summer course.

—Mrs. George Haar of West Sixth street has returned from Buffalo, after a two week visit with her daughter, Mrs. M. J. Garvey.

—Miss Ruth Badgley, Parepa Stover, Helen Carr and Eleanor Allen enjoyed a hike to Mead's Creek Saturday.

—Elisha Gray of Catherine street and Jerome Cheney of Wall street have accepted a position on the state road below Waverley.

—Mrs. Mary Dowd of State street is visiting her mother, Mrs. Julia Dowd of Bloomburg, Pa.

—William F. Mann is confined to his home on Denison Parkway by illness.

RAY VOORHEES IS SELECTED

Horseheads Man is Chosen President at Annual Reunion at Park

Ray Voorhees, of Horseheads, was elected president at the Smith-VanOrder reunion held at Denison Park yesterday. The other officers are as follows: Vice president, George VanOrder, Beaver Dams; Secretary and Treasurer, Mrs. Vera Riggles, Corning.

Those present were: John Van Order, Corning; Mr. and Mrs. S. E. VanOrder, Elmira; Mr. and Mrs. H. F. VanOrder, Horseheads; Mrs. Charles Storms, Big Flats; Mr. and Mrs. Lawrence Lord and family, Fort Wayne, Ind.; Miss Margaret Storms and Miss Elizabeth Storms, Big Flats; Mrs. James Carls, Rochester; Bernard Carls, Rochester; Mr. and Mrs. Simon Bucher, Beaver Dams; Mrs. J. Voorhees, Horseheads; Mrs. Thomas Bennett, Corning; Mr. and Mrs. Harry Bennett, Corning; Mrs. Archie Prince and family, Corning, Mr. and Mrs. Leonard Middaugh, Corning; Mrs. John VanOrder and family and Mr. and Mrs. Alton Vanderhoff, Painted Post; Mr. and Mrs. Dan Kirkendall, Williamsport; Mr. and Mrs. O. E. Backer and family, Corning, Mrs. Hattie Harvey, Corning; Mrs. Perman Fero, Corning; A. Voorhees and family, Horseheads; Mr. and Mrs. S. L. Smith and family, Corning; Mr. and Mrs. R. C. Bennett and family, Huntington, W. Va.; Mrs. R. T. Edminster, Horseheads; Mrs. Ida Crawford, Sardinia, N. Y.; Mr. and Mrs. Walter Hamilton, Horseheads; Mrs. Anna Allen, Batavia; Mr. and Mrs. D. Dilmore, Elmira; Mrs. W. J. Swartzell, Scranton; Mr. and Mrs. Jacob Bucher, Beaver Dams and Mr. and Mrs. Walter Smith and family, Corning.

CORNING MEN ATTEND ELMIRA CELEBRATION

Among the 2,000 persons in attendance at the "Entertainment Day" program held under the auspices of the Wholesalers' Division of the Elmira Chamber of Commerce in that city yesterday, were several from this city.

It is said the program was the greatest of its kind in the history of Elmira, and consisted of a continuous program from 10:30 o'clock in the forenoon until late at evening. Included in the Corning contingent were Edward Freger, George T. Wolcott, John E. Bong, George H. Richardson, Peter Scarmoutsos and T. E. O'Brien.

Try Leader Want Ads.

New Modern Pleater, Latest Model

Has just been installed here. It will make ten different styles of pleating in the latest fashion, and enables us to complete the work promptly. In fact, if left here

OVERNIGHT

We will deliver it the next day.

PETERS' ART SHOP
Walnut Street and Erie Avenue Opposite Leader Bldg.

PRINCESS- Corning's Leading Photoplay Theatre
FOLLOW THE FLASHING SIGN
Matinee Daily 2 to 5—Evenings 7 to 11

SPECIAL TODAY ONLY
"DICK TALMADGE"
IN
"DANGER AHEAD"
World's Champion Stunt King in a New Thriller That Will Hold You Spellbound From Start to Finish

ON SAME PROGRAM
COMEDY "SO THIS IS HAMLET" | Last Chapter of "THE SANTE FE TRAIL"

Coming Tomorrow, Monday and Tuesday
One Of The Greatest Feature Comedies Of The Age By Harold Lloyd's Only Rival
Douglas MacLean in "The Yankee Consul"

Encore Pictures
FASTER THAN THE WIND
In his new comedy Douglas MacLean beats his dizzy airplane flight in "Going Up" when he finds himself in a chasm-leaping motor car.
IT'S A NIAGARA OF ROARING LAUGHTER
Tricked by conspirators the screen star to save a kidnapped girl, none other than pretty Patsy Ruth Miller, takes a header down a mountain road.
ROMANCE THAT MAKES THE PULSE LEAP
High pressure story of love and heroism suggested by "The Yankee Consul" musical comedy of laughing memory.
STARTING AUGUST 30TH—SATURDAY FOR 8 DAYS
D. W. Griffith's "AMERICA"
The Biggest Event Ever To Happen In Corning's Amusement History

::PLAZA:: Theatre
TONIGHT
CHARLES JONES
in
"BIG DAN"
The story of a Leader of Men Who Was Followed by Women.
It proves that boxing gloves with brawny hands inside are helpless before lady's gloves, with white, delicate hands inside.
Charles Jones as a prize fighter is a knockout!
and
"Billie Sullivan"
in
'THE FAST STEPPERS'
TOMORROW
"JUDGEMENT OF THE STORM"
With Lucille Rickson, Lloyd Hughes, Myrtle Steadman and George Hackathorne
An amazing story that lays bare the folly and tragedy of man's vices—that plumbs the depth of mother love and man's love for woman—a compelling story that is rooted in the fertile soil of every day life!
Greater than "Way Down East," with a smashing climax, tremendously dramatic, actually filmed in the blizzards and snowstorms of the high Sierras!

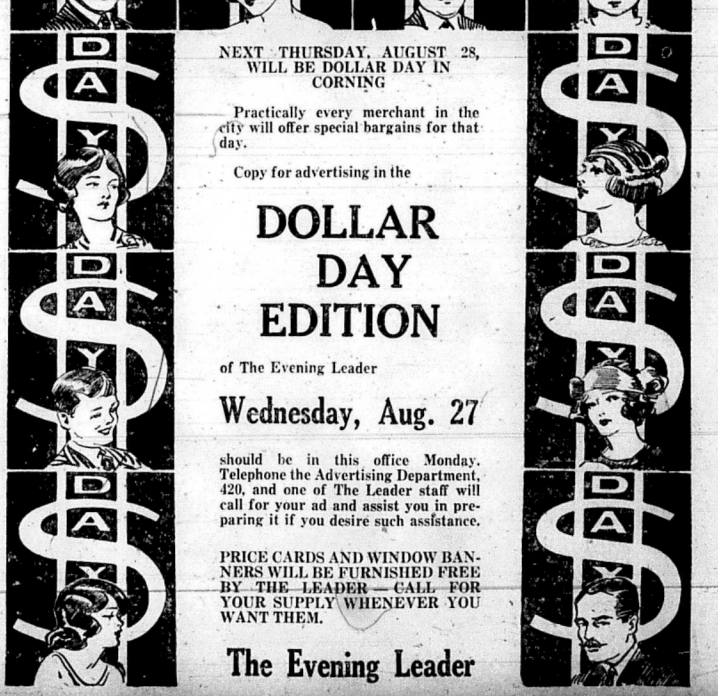

NEXT THURSDAY, AUGUST 28, WILL BE DOLLAR DAY IN CORNING

Practically every merchant in the city will offer special bargains for that day.

Copy for advertising in the

DOLLAR DAY EDITION

of The Evening Leader

Wednesday, Aug. 27

should be in this office Monday. Telephone the Advertising Department, 420, and one of The Leader staff will call for your ad and assist you in preparing it if you desire such assistance.

PRICE CARDS AND WINDOW BANNERS WILL BE FURNISHED FREE BY THE LEADER — CALL FOR YOUR SUPPLY WHENEVER YOU WANT THEM.

The Evening Leader